

Wireless N 150 Router

Model # AR570W

User's Manual

Ver. 2A

Federal Communication Commission Interference Statement

FCC Part 15

This equipment has been tested and found to comply with the limits for a Class B digital device, pursuant to Part 15 of FCC Rules. These limits are designed to provide reasonable protection against harmful interference in a residential installation. This equipment generates, uses, and can radiate radio frequency energy and, if not installed and used in accordance with the instructions, may cause harmful interference to radio communications. However, there is no guarantee that interference will not occur in a particular installation. If this equipment does cause harmful interference to radio or television reception, which can be determined by turning the equipment off and on, the user is encouraged to try to correct the interference by one or more of the following measures:

1. Reorient or relocate the receiving antenna.
2. Increase the separation between the equipment and receiver.
3. Connect the equipment into an outlet on a circuit different from that to which the receiver is connected.
4. Consult the dealer or an experienced radio technician for help.

FCC Caution

This equipment must be installed and operated in accordance with provided instructions and a minimum 20 cm spacing must be provided between computer mounted antenna and person's body (excluding extremities of hands, wrist and feet) during wireless modes of operation.

This device complies with Part 15 of the FCC Rules. Operation is subject to the following two conditions: (1) this device may not cause harmful interference, and (2) this device must accept any interference received, including interference that may cause undesired operation.

Any changes or modifications not expressly approved by the party responsible for compliance could void the authority to operate equipment.

Federal Communication Commission (FCC) Radiation Exposure Statement

This equipment complies with FCC radiation exposure set forth for an uncontrolled environment. In order to avoid the possibility of exceeding the FCC radio frequency exposure limits, human proximity to the antenna shall not be less than 20cm (8 inches) during normal operation.

The antenna(s) used for this transmitter must not be co-located or operating in conjunction with any other antenna or transmitter.

The equipment version marketed in US is restricted to usage of the channels 1-11 only.

Table of Contents

FEDERAL COMMUNICATION COMMISSION INTERFERENCE STATEMENT.....	2
TABLE OF CONTENTS	3
CHAPTER 1 INTRODUCTION.....	6
1.1 FEATURES.....	6
1.2 PACKAGE CONTENTS	6
1.3 ROUTER INTERFACE.....	6
CHAPTER 2 INSTALLING THE ROUTER.....	9
2.1 USING EZ SETUP WIZARD	9
2.2 CONNECTING TO THE ROUTER WIRELESSLY.....	16
CHAPTER 3 USING WEB CONFIGURATION UTILITY	18
3.0 SETUP WIZARD.....	20
3.1 NETWORK	31
3.1.1 WAN.....	31
3.1.2 LAN.....	31
3.1.3 NAT / Static Routing.....	34
3.1.4 DDNS.....	36
3.2 WIRELESS.....	38
3.2.1 Basic Settings.....	38
3.2.2 Wireless Security.....	39
3.2.2.1 WEP.....	41
3.2.2.2 WPA Pre-share Key.....	41
3.2.2.3 WPA RADIUS.....	42
3.2.3 MAC Control.....	43
3.2.4 Advanced Settings.....	45
3.2.5 WPS.....	47
3.3 APPLICATION & GAMING.....	51
3.3.1 Virtual Server (Port Forwarding).....	51
3.3.2 Special Applications (Port Triggering).....	52
3.3.3 DMZ.....	54
3.3.4 ALG Settings.....	56
3.3.5 QoS.....	57
3.3.5.1 Add a new QoS rule	58
PROTOCOL PLEASE SELECT THE PROTOCOL TYPE OF THIS RULE, AVAILABLE OPTIONS ARE TCP AND UDP. IF YOU DON'T KNOW WHAT PROTOCOL YOUR APPLICATION USES, PLEASE TRY "TCP" FIRST, AND SWITCH TO "UDP" IF THIS RULE DOESN'T SEEMS TO WORK.....	60
3.4 ACCESS RESTRICTIONS	61
3.4.1 IP & Port Filtering.....	61
3.4.2 MAC Filtering.....	63
3.4.3 URL/Keyword Filtering	64
3.5 SECURITY	66

3.5.1 Firewall	66
3.5.2 DoS (Denial-of-Service).....	67
3.5.2.1 DoS – Advanced Settings.....	67
3.5.3 VPN Pass through	69
3.6 ADMINISTRATION	70
3.6.1 Time	70
3.6.2 Management.....	71
3.6.2.1 Password	71
3.6.2.2 UPnP	72
3.6.2.3 Reset (Reboot).....	72
3.6.3 Remote Management.....	73
3.6.4 Firmware Upgrade	74
3.6.5 Configuration Settings.....	75
3.6.6 Log.....	76
3.6.7 Statistics	77
3.7 STATUS	78
3.7.1 Internet Connection Status.....	78
3.7.2 LAN Status.....	78
3.7.3 WLAN (Wireless LAN) Status.....	78
3.7.4 System Status.....	79
CHAPTER 4 TROUBLESHOOTING	80
TECHNICAL SUPPORT	81

Chapter 1 Introduction

Congratulations on your purchase of Airlink101 Wireless N 150 Router AR570W. This product is ideal for home or SOHO users who need greater bandwidth and higher speed for various networking applications, such as VoIP phone, online gaming or online video/audio streaming. Based on Wireless N technology, the data throughput is up to 3 times faster than Wireless G. It is recommended to use with AirLink101® Wireless N or Wireless N 150 adapters to reach the best performance.

A full range of security features such as WEP, WPA-PSK, and WPA2-PSK provide the highest level of wireless network security. The web-based Setup Wizard allows you to set up the router with an easy-to-use user interface. Best of all, Wireless N 150 Router works with IEEE 802.11 b/g/n network devices, which ensures compatibility with your existing network products.

1.1 Features

- Based on Wireless N technology, 3 times faster than 802.11g*
- Highest data rate of up to 150Mbps* when connected with Airlink101 Wireless N adapters
- Fully compatible with 802.11 b/g/n wireless devices
- Stable wireless connection and high bandwidth enable you to enjoy the network applications without any interruption
- Advanced wireless security WPA2 and WPA to ensure the safety of your network.
- NAT+SPI firewall provides fully protection for your wireless connection
- Easy Setup Button for easy connection to existing wireless network
- QoS (Quality of Service) designed for prioritizing various data traffic to allow downloading files and playing movies, music, or online gaming at the same time

1.2 Package Contents

Before you start to use this router, please check if there's anything missing in the package, and contact your dealer of purchase to claim for missing items:

- Wireless N 150 Router
- Quick Installation Guide
- Setup CD
- A/C power adapter
- Ethernet Cable

1.3 Router Interface

Front Panel LEDs

LED	Light Status	Description
POWER	On	Router is powered on.
WLAN	On	WPS setup is in progress.
	Off	Wireless network is switched off.
	Flashing	Wireless network is ready and WPS setup is not in progress.
WAN LNK/ACT	On	WAN port is connected.
	Off	WAN port is not connected.
	Flashing	WAN port is transferring or receiving data.
LAN 1-4 LNK/ACT	On	LAN port is connected.
	Off	LAN port is not connected.
	Flashing	LAN port is transferring or receiving data.

Back Panel

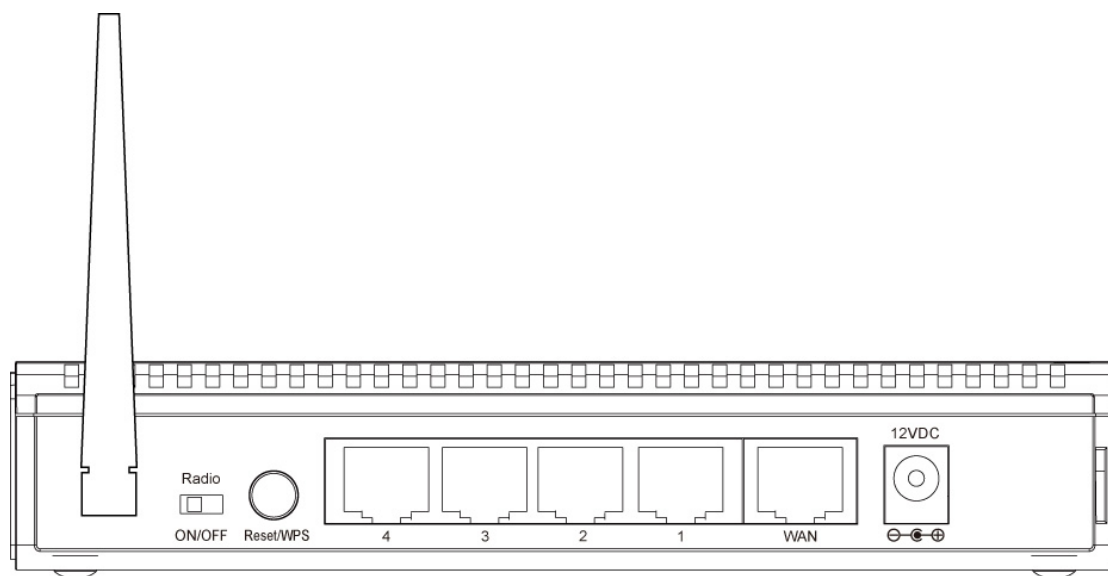

Item Name	Description
Antenna	The antenna is 3dBi dipole antenna.
Radio ON/OFF	Switch the button to activate or deactivate the Router's wireless function.

Reset / WPS	Reset the router to factory default settings (clear all settings) or start security synchronization function (WPS). Press this button and hold for 10 seconds to restore all settings to factory defaults. Press this button for no longer than 1 second to start security synchronization.
1 - 4	Local Area Network (LAN) ports 1 to 4.
WAN	Wide Area Network (WAN / Internet) port.
Power	Power connector, connects to A/C power adapter.

Chapter 2 Installing the Router

2.1 Using EZ Setup Wizard

Step 1 Insert the Setup CD into your CD-ROM drive.

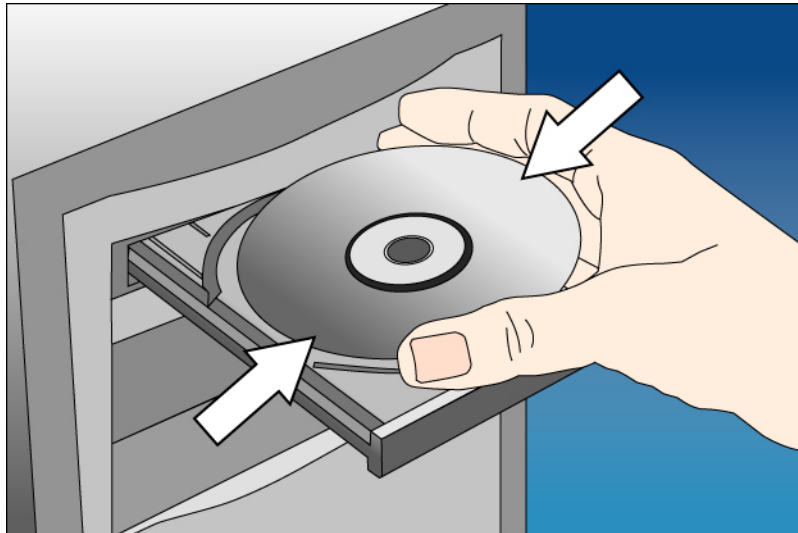

Step 2 Click **Next** to start the configuration.

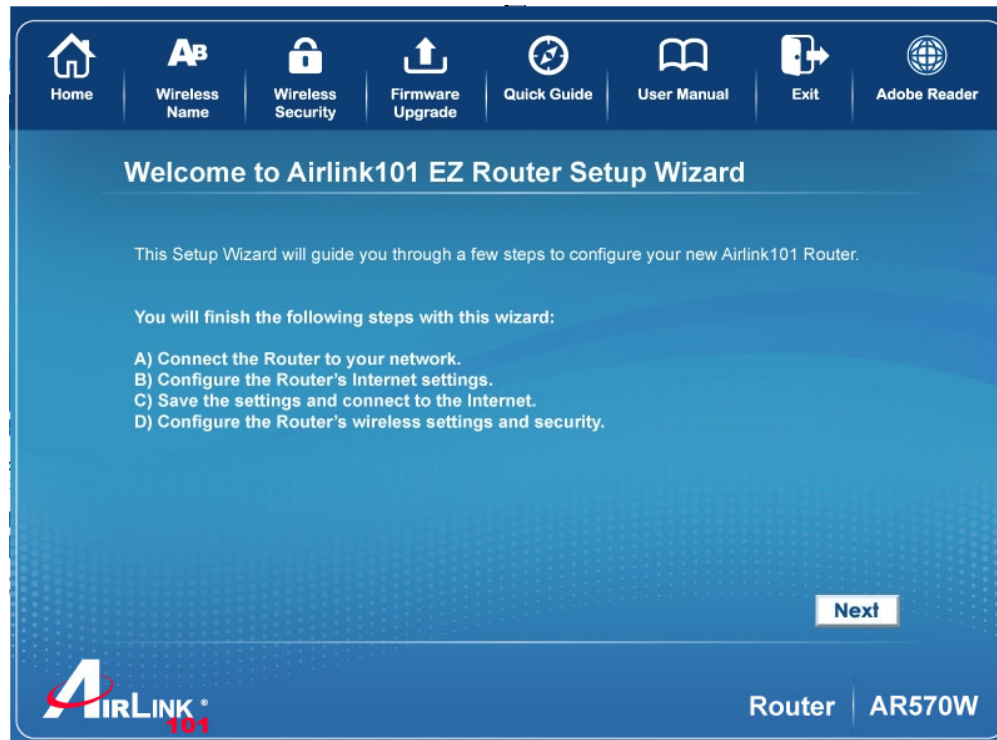

Step 3 Connect one end of a network cable to the WAN port of the router and connect the other end to your DSL/Cable modem.

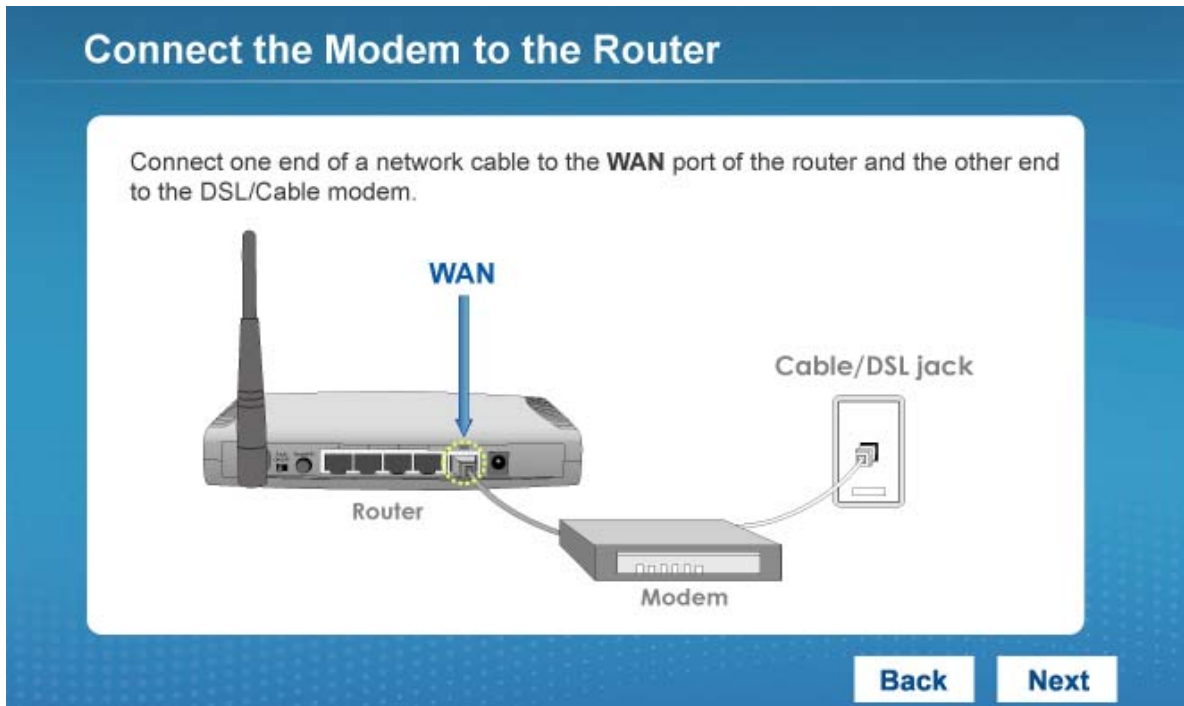

Step 4 Connect one end of another network cable to the LAN port of the router and connect the other end to your computer.

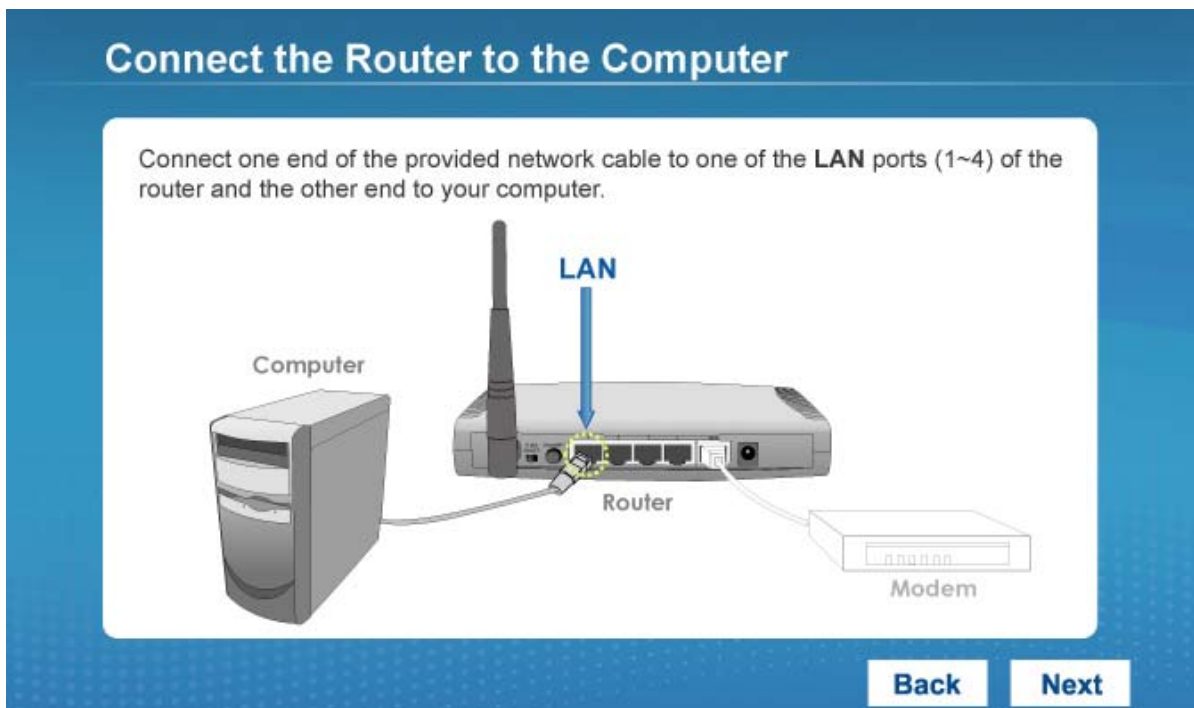

Step 5 Power on the Router. It will take about 30 seconds.

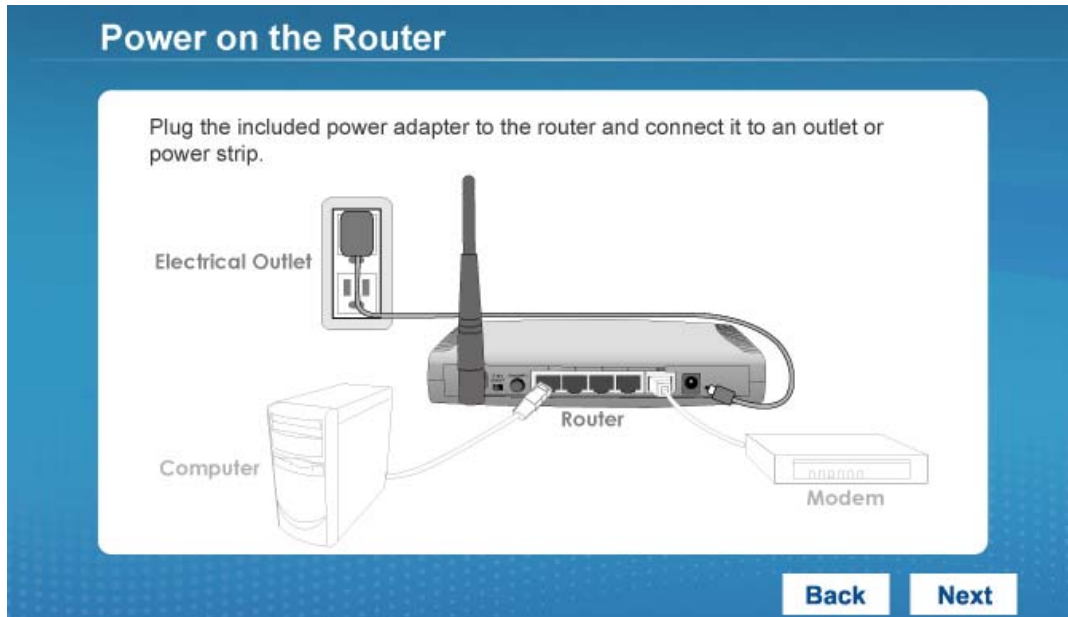

Step 6 Make sure **POWER**, **WAN**, **WLAN**, and the **LAN** port that the computer is connected to are lit. If not, try the above steps again.

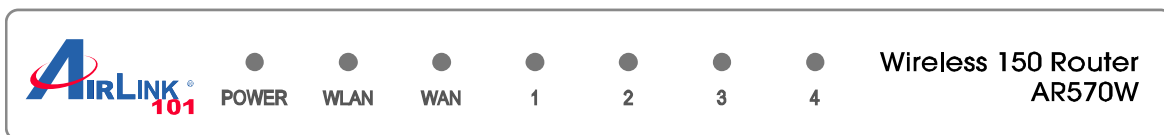

Step 7 Enter the Router's password to log in to the Router. The default password is "admin". It is recommended to change the router's password to protect it from being accessed by other users. If you do not wish to change the current password, you can leave New Password and Confirm New Password blank. Click **Next**.

Step 8 Verify the Internet Connection Type the wizard detected. If it is not correct, please configure it manually. Click **Next**.

Configure Internet Connection Type

The wizard has detected the Internet connection type you use as below. Please configure it manually if it is not correct. You can contact your Internet Service Provider for this information.

- Dynamic IP** Your ISP automatically assigns you an IP address, most cable modem users use this type.
- PPPoE** Your ISP requires you to provide the user name and password for your Internet Connection.
- Static IP** Your ISP provides you a set of IP addresses for your Internet connection.
- PPTP** PPTP Client.
- L2TP** L2TP Client.
- Telstra Big Pond** Telstra Big Pond Internet service in Australia.

Back **Next**

Note: If you are not sure which Internet Connection Type you use, please contact your Internet Service Provider for this information.

Step 9 Enter the settings for your Internet Connection Type.

Dynamic IP (Cable Modem users)

Click on Clone to clone the MAC address of your PC to the modem then click **Next**.

Configure Dynamic IP Settings

Most cable modem users use this connection type. To set up this connection, please make sure the computer connected to the Airlink101 Router was originally connected to the broadband modem. Please enter the Host Name if it is required by your Internet Service Provider. Click on "Clone" button to clone your computer's MAC address to the router.

Host Name:

MAC Address: **Clone**

Back **Next**

PPPoE (DSL users)

Enter the user name and password provided by your ISP then click **Next**.

Configure PPPoE xDSL Settings

Please enter the user name and password provided by your Internet Service Provider

User Name: (Example: username@sbcglobal.net)

Password:

Service Name (Optional):

[Back](#) [Next](#)

Step 10 Please wait while the Wizard trying to connect to the Internet. If you see the window “Internet Connection Succeed”, your router has been successfully connected to the Internet. Please click **Next** to configure the wireless settings.

Internet Connection Succeed

Congratulations! Your router has been successfully configured and connected to the Internet.

Click **Next** to continue configuring the wireless settings.

[Next](#)

Step 11 Configure a name for your wireless network. Click **Next**.

Configure Wireless Name for Your Router

Configure a name (SSID) for your wireless network so you can always recognize your wireless network with it. The default SSID is "airlink101".

Wireless Name (SSID):

(Example: myHome, john123,)

Next

Step 12 Configure the security key for your wireless network. Check **Enable WPA Pre-Share Key**. Enter 8 to 63 characters into WPA-Pre-Share Key. Click **Next**.

Configure Wireless Security

It is very important to set up wireless security to protect your network safety and privacy. Hackers and malicious users can easily access your valuable data if your wireless network lacks security protection. WPA Pre-shared Key is the most secured encryption for general users. Please enable the WPA Pre-Share Key and enter a 8 to 63 characters (alphanumeric, case sensitive) key to the WPA Pre-Share Key below.

Enable WPA Pre-Share Key

WPA Pre-Share Key:

(Note: This is the security key for your wireless network.)

Back **Next**

Step 13 Verify the settings you just configured for the Router. Click **Finish** to restart the Router.

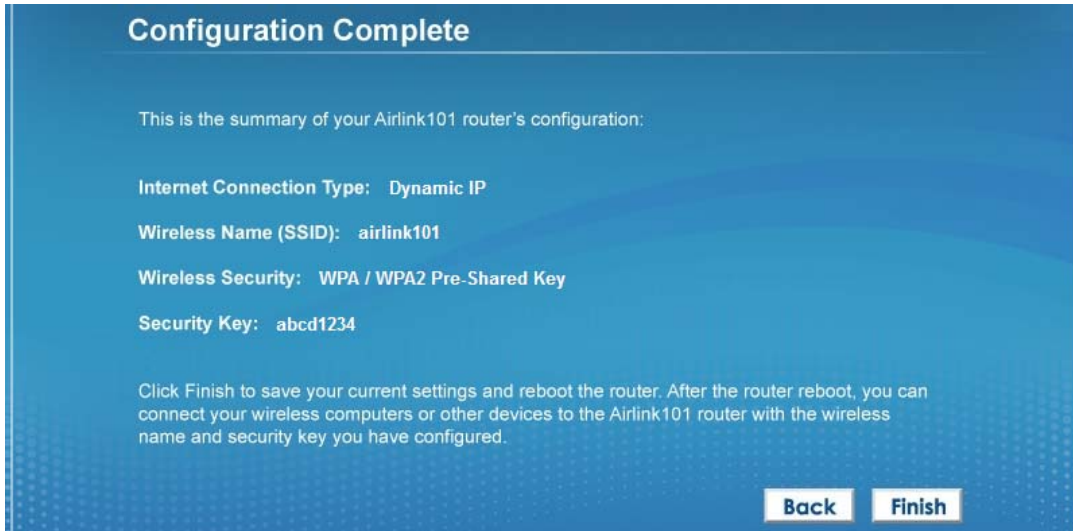

Congratulations! Your router configuration has been finished.

2.2 Connecting to the Router Wirelessly

You must configure your wireless computer in order to establish a wireless connection to the router. In this section, you can find the instructions of how to connect to the router wirelessly with your **Vista** computer. You can also refer to the manual of your wireless network card regarding how to connect to a router wirelessly.

Step 1 Click on this icon  on the task bar of your desktop, then click on **Wireless networks are available**.

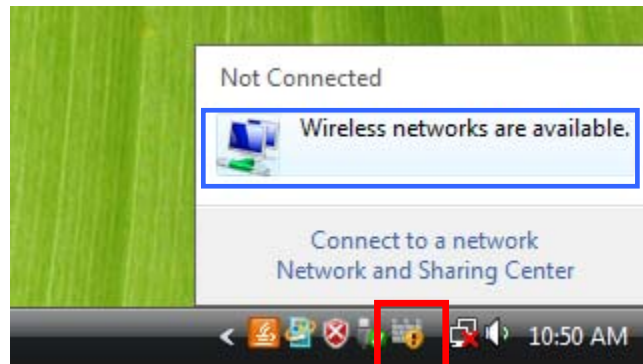

Step 2 Select the wireless network you want to connect to and click **Connect**.

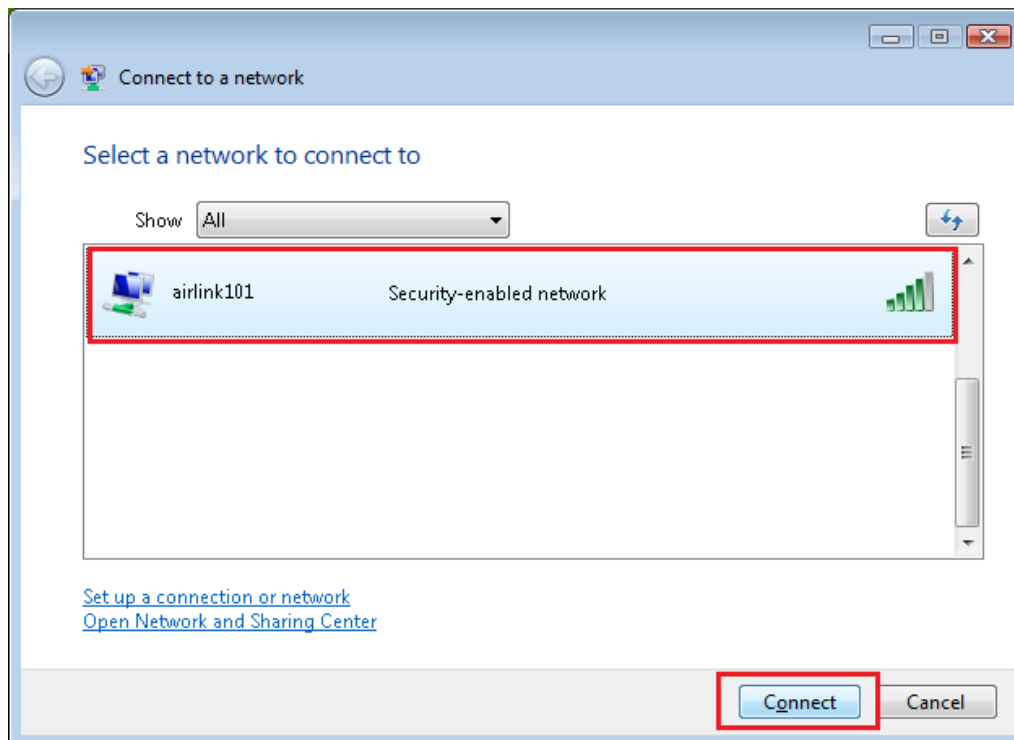

Step 3 Enter the Security key you configured for the Router (see Step 12 in Chapter 2.1). Click **Connect**.

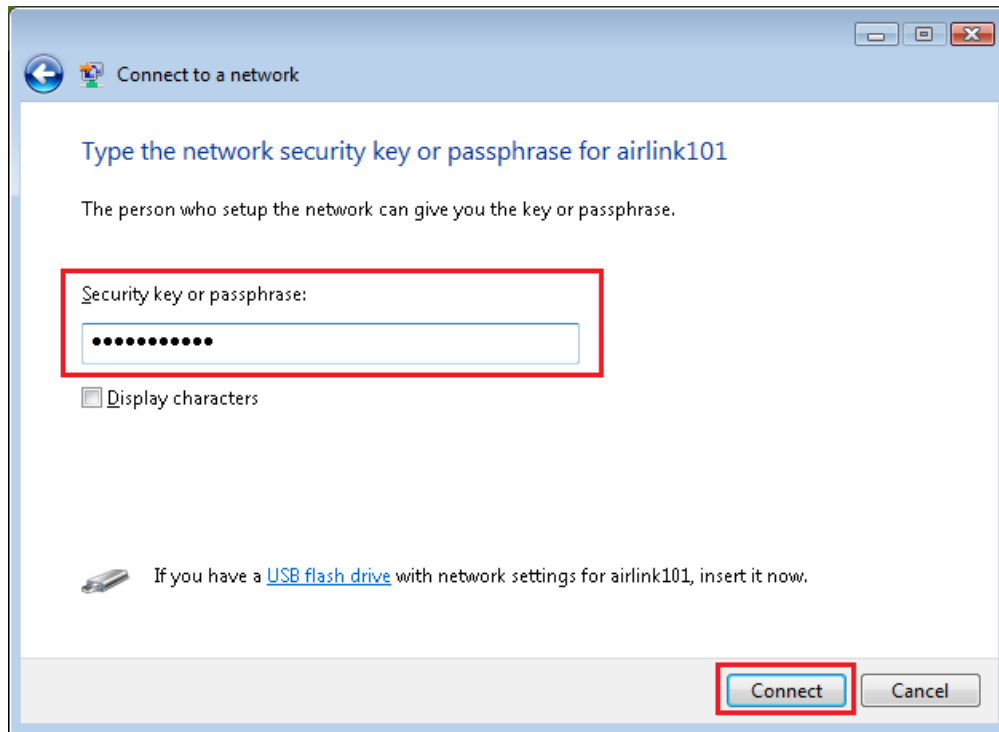

Step 4 Click on **Close**. Now the wireless connection has been established successfully with the Router.

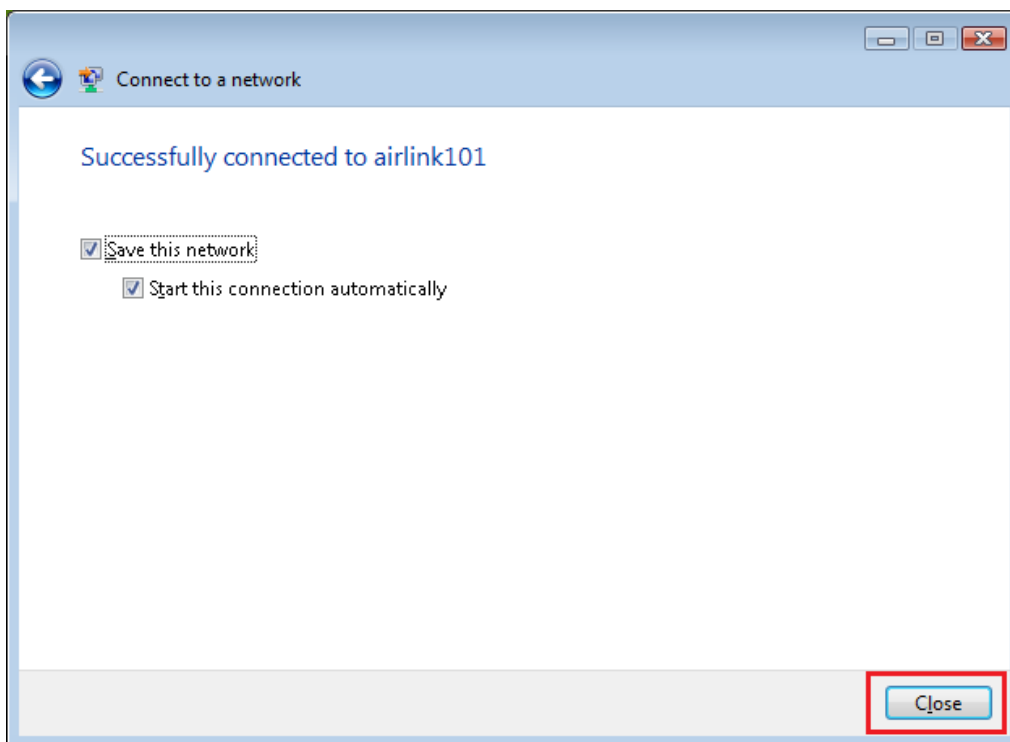

You should be able to connect to Internet wirelessly now.

Chapter 3 Using Web Configuration Utility

The Web Configuration Utility contains advanced features that allow you to configure the router to meet your network's needs such as: Access Control, QoS (Quality of Service), Port Forwarding (Virtual Server) and other functions. If you have already gone through the EZ Setup Wizard, you do NOT need to configure any other thing here for you to start using the Internet. Below is a general description of the advanced functions available for this router.

Menu	Description
3.0 Setup Wizard	This quick setup wizard can guide you through the basic settings of this Router.
3.1 Network	This section allows you to configure the Internet Connection settings with your ISP, the settings of your local area network (LAN), such as enable/disable the DHCP server, Dynamic DNS information, and NAT function.
3.2 Wireless	This section allows you to setup the Router's SSID, security key, WPS, etc.
3.3 Application & Gaming	This section allows you to configure router's setting for your special applications or gaming requirements, such as open certain ports for your applications.
3.4 Access Restrictions	This section allows you to set up the access control rules, such as MAC filtering, URL filtering to prevent the LAN users from accessing certain type of website.
3.5 Security	This Firewall section allows you to configure Hacker Prevention and VPN pass through.
3.6 Administration	The section allows you to specify a time zone, change the system password, save/reload the router configuration, upgrade firmware and so on.
3.7 Status	You can see Router's status in this section.

In order to configure more advanced features for your router, you need to first log in to the Web Configuration Utility. Please follow the steps below.

Step 1 Go to the computer that is connected to the router with an Ethernet cable, open the web browser (i.e. Internet Explorer or Mozilla Firefox) and type **192.168.2.1** or the IP address you assigned to this router in the URL address bar and press **Enter**.

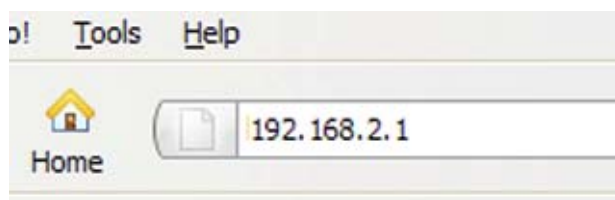

Step 2 Enter your user name and password and click **OK**. (The default user name and password are both “admin”.)

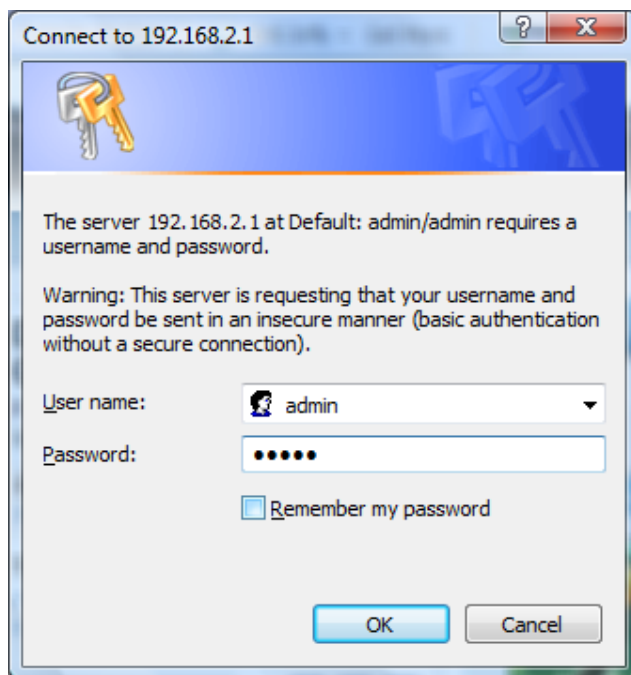

Step 3 When you see this page coming up, you have successfully logged in to the router. You can now access the complete features/settings of the router.

A screenshot of the AirLink 101 AR570W router's web management interface. The top left features the 'AIRLINK 101' logo and the model number 'AR570W'. A navigation menu on the left lists: 'Setup Wizard', 'Network', 'Wireless', 'Application & Gaming', 'Access Restriction', 'Security', 'Administration', and 'Status'. The top right has a 'Log Out' button and the text 'Wireless 150 Broadband Router'. The main content area is titled 'Internet Connection' and includes the instruction: 'View the current internet connection status and related information.' Below this is a table titled 'WAN Status' with the following data:

WAN Protocol :	Dynamic IP connect
IP Address :	192.168.1.97
Subnet Mask :	255.255.255.0
Default Gateway :	192.168.1.1
MAC Address :	00:1F:1F:1F:83:49
Primary DNS :	192.168.1.1
Secondary DNS :	206.13.28.12

3.0 Setup Wizard

Click on Setup Wizard and start the basic configuration for this router. If you have gone through the EZ Setup Wizard on the provided CD, you do not need to set up the router again.

Log Out

Wireless 150 Broadband Router

AR570W

Setup Wizard

Network
Wireless
Application & Gaming
Access Restriction
Security
Administration
Status

Internet Connection

View the current internet connection status and related information.

WAN Status

WAN Protocol :	Dynamic IP connect
IP Address :	192.168.1.97
Subnet Mask :	255.255.255.0
Default Gateway :	192.168.1.1
MAC Address :	00:1F:1F:1F:83:49
Primary DNS :	192.168.1.1
Secondary DNS :	206.13.28.12

Step 1 Configure the Time Zone Settings of the Router. You can click on **Copy Time from PC**. Enable Daylight Saving if it is applicable in your country. Click **NEXT**.

Wireless 150 Broadband

AR570W

1. Time Zone
2. WAN Type
3. IP Address Info
4. Wireless Settings
5. Security Settings

Time

Set the time zone of the Wireless Router. This information is used for log entries and firewall settings.

Current Time : Year 2009 Month 10 Day 1 Hour 11 Minute 35 Second 23

Copy Time from PC

Enable NTP Update

Time Zone : (GMT-08:00)Pacific Time (US & Canada); Tijuana

Time Server Address : 192.43.244.18

Daylight Savings : Enable
Time From January 1 To January 1

CANCEL **NEXT**

The Time Zone allows your router to base its time on the settings configured here, this will affect functions such as Log entries and Firewall settings.

Parameter	Description
Current Time	Display the router's current time. You can manually configure it or Click on Copy Time from PC.
Enable NTP Update	Check to enable time auto-synchronization through Internet.
Time Zone	You can select your local time zone here. The router will sync time according to your time zone selection.

Time Server Address

Input the IP address / host name of time server here

Daylight Savings

If the country you live uses daylight saving, please check the Enable box and choose the duration of daylight saving.

Step 2 Select WAN type by which Internet service you are using.

Dynamic IP (for Cable or some DSL users)

Click on Dynamic IP if you are connecting to Internet through a cable modem. When the Dynamic IP settings appear below, click **Clone MAC** and click **NEXT**.

Log Out

Wireless 150 Broadband Router

AR570W

- 1. Time Zone
- 2. WAN Type
- 3. IP Address Info
- 4. Wireless Settings
- 5. Security Settings

WAN

The Wireless Router can connect to your Internet Service Provider with the following methods.

- Dynamic IP** Obtains an IP Address automatically from your Service Provider.
- Static IP** Uses a Static IP Address. Your Service Provider gives a Static IP Address to access Internet services.
- PPPoE** PPP over Ethernet is a common connection method used in xDSL connections.
- PPTP** Point-to-Point Tunneling Protocol is a common connection method used in xDSL connections.
- L2TP** Layer Two Tunneling Protocol is a common connection method used in xDSL connections.
- Telstra Big Pond** Telstra Big Pond is a Internet service is provided in Australia.

Host Name :	AR570W
MAC Address :	00:00:00:00:00:00 Clone MAC
DNS address :	<input checked="" type="radio"/> Obtain an IP address automatically <input type="radio"/> Use the following IP address
DNS1 address :	0.0.0.0
DNS2 address :	0.0.0.0

BACK **NEXT**

Parameter	Description
Host Name	Please input the host name of your router; this is optional and only required if your service provider asks you to do so.
MAC Address	Please input MAC address of your computer here; if your service provider only permits computer with certain MAC address to access internet. If you are using the computer which used to connect to Internet via cable modem, you can simply press "Clone Mac address" button to fill the MAC address field with the MAC address of your computer.
DNS Address	Select the type of how you obtain IP address from your service provider here. You can choose "Obtain an IP address automatically", or "Use the following IP address" (i.e. static IP address).

Primary DNS

Please input the IP address of DNS server provided by your service provider.

Secondary DNS

Please input the IP address of another DNS server provided by your service provider, this is optional.

PPPoE (for DSL users)

For DSL users, your Internet type is either **Dynamic IP** or **PPPoE**. If you are not sure which one you have, it is suggested to select **PPPoE** for your WAN type, and if you cannot connect to the Internet after the Setup Wizard finished, go through the Setup Wizard again and **select Dynamic IP**. Otherwise, you can call your ISP to confirm which Internet type you have. Click on **PPPoE** for your WAN type. Enter your user name and password provided by your ISP. Click **NEXT**.

AIRLINK 101
AR570W

1. Time Zone
2. WAN Type
3. IP Address Info
4. Wireless Settings
5. Security Settings

WAN

The Wireless Router can connect to your Internet Service Provider with the following methods.

- Dynamic IP** Obtains an IP Address automatically from your Service Provider.
- Static IP** Uses a Static IP Address. Your Service Provider gives a Static IP Address to access Internet services.
- PPPoE** PPP over Ethernet is a common connection method used in xDSL connections.
- PPTP** Point-to-Point Tunneling Protocol is a common connection method used in xDSL connections.
- L2TP** Layer Two Tunneling Protocol is a common connection method used in xDSL connections.
- Telstra Big Pond** Telstra Big Pond is a Internet service is provided in Australia.

User Name :
Password :

DNS address : Obtain an IP address automatically
 Use the following IP address

DNS1 address : 0.0.0.0
DNS2 address : 0.0.0.0

Service Name :

MTU : 1392 (512<=MTU<=1492)

Connection Type : Continuous

Idle Time Out : 10 (1-1000 Minute)

Note: Depending on the ISP, you may need to include the domain name with your username.

Example: username@sbcglobal.net

Parameter

Description

User Name

Please input user name assigned by your Internet service provider here.

- Password** Please input the password assigned by your Internet service provider here.
- DNS Address** Select the type of how you obtain IP address from your service provider here. You can choose “Obtain an IP address automatically”, or “Use the following IP address” (i.e. static IP address).
- Primary DNS** Please input the IP address of DNS server provided by your service provider.
- Secondary DNS** Please input the IP address of another DNS server provided by your service provider, this is optional.
- Service Name** Please give a name to this Internet service (this is optional).
- MTU** Please input the MTU value of your network connection here. If you don't know, you can use default value.
- Connection Type** Please select the connection type you wish to use. There are 3 options:
- 1) 'Continuous' - keep internet connection alive, do not disconnect,
 - 2) "Connect on Demand" - only connects to Internet when there's a connect attempt.
 - 3) 'Manual' - only connects to Internet when 'Connect' button on this page is pressed, and disconnects when 'Disconnect button is pressed.
- Idle Time Out** Specify the time to shutdown internet connect after no internet activity is detected by minute. This option is only available when connection type is 'Connect on Demand'.
-

Static IP

Click on Static IP if your ISP (Internet Service Provider) has provided you a set of IP addresses for your Internet connection. Enter the IP address, Subnet Mask, DNS addresses and Default Gateway provided by your ISP. Note: You must use the addresses provided by your Internet service provider, wrong setting value will cause connection problem.

IP Address :	<input type="text" value="0.0.0.0"/>
Subnet Mask :	<input type="text" value="0.0.0.0"/>
DNS1 address :	<input type="text" value="0.0.0.0"/>
DNS2 address :	<input type="text" value="0.0.0.0"/>
Default Gateway :	<input type="text" value="0.0.0.0"/>

PPTP

PPTP requires two kinds of setting: WAN interface setting (setup IP address) and PPTP setting (PPTP user name and password).

Here we start from WAN interface setting:

• **WAN Interface Settings**

Obtain an IP Address Automatically

Host Name :	AR570W	
MAC Address :	00:00:00:00:00:00	Clone MAC

Use The Following IP Address

IP Address :	0.0.0.0
Subnet Mask :	0.0.0.0
Default Gateway :	0.0.0.0

Obtain an IP address automatically

Use the following IP address

DNS1 address :	0.0.0.0
DNS2 address :	0.0.0.0

Select the type of how you obtain IP address from your service provider here. You can choose “Obtain an IP address automatically, or “Use the following IP address” (i.e. static IP address) for IP and DNS address. WAN interface settings must be correctly set, or the Internet connection will fail even those settings of PPTP settings are correct. Please contact your Internet service provider if you don’t know what you should fill in these fields.

Now please go to PPTP settings section:

• **PPTP Settings**

User Name :	
Password :	
PPTP Gateway :	0.0.0.0
Connection ID :	(Optional)
MTU :	1392 (512<=MTU<=1492)
BEZEQ-ISRAEL :	<input type="checkbox"/> Enable (For BEZEQ network in ISRAEL use only)
Connection Type :	Continuous <input type="button" value="Connect"/> <input type="button" value="Disconnect"/>
Idle Time Out :	10 (1-1000 Minute)

Parameter	Description
User Name	Please input user name assigned by your Internet service provider here.
Password	Please input the password assigned by your Internet service provider here.
PPTP Gateway	Please input the IP address of PPTP gateway assigned by your Internet service provider here.

Connection ID	Please input the connection ID here, this is optional and you can leave it blank.
MTU	Please input the MTU value of your network connection here. If you don't know, you can use default value.
BEZEQ-ISRAEL	Setting item BEZEQ-ISRAEL is only required to check if you're using the service provided by BEZEQ network in Israel.
Connection Type	Please select the connection type of Internet connection you wish to use, please refer to last section for detailed descriptions.
Idle Time Out	Please input the idle time out of Internet connection you wish to use, and refer to last section for detailed descriptions.

When you finish with all settings, please click NEXT.

L2TP

L2TP is another connection method for Internet. All required settings are same as PPTP connection. Like PPTP, there are two types of required settings. Start from "WAN Interface Settings":

• **WAN Interface Settings**

Obtain an IP Address Automatically

Host Name : AR570W

MAC Address : 00:00:00:00:00:00

Use The Following IP Address

IP Address : 0.0.0.0

Subnet Mask : 0.0.0.0

Default Gateway : 0.0.0.0

Obtain an IP address automatically

Use the following IP address

DNS1 address : 0.0.0.0

DNS2 address : 0.0.0.0

Select the type of how you obtain IP address from your service provider here. You can choose "Obtain an IP address automatically, or "Use the following IP address" (i.e. static IP address) for IP and DNS address. WAN interface settings must be correctly set, or the Internet connection will fail even those settings of L2TP settings are correct. Please contact your Internet service provider if you don't know what you should fill in these fields.

Now please go to L2TP settings section:

• L2TP Settings

User Name :	<input type="text"/>
Password :	<input type="password"/>
L2TP Gateway :	<input type="text"/>
MTU :	1392 (512<=MTU<=1492)
Connection Type :	Continuous <input type="button" value="Connect"/> <input type="button" value="Disconnect"/>
Idle Time Out :	10 (1-1000 Minute)

Parameter	Description
User Name	Please input user name assigned by your Internet service provider here.
Password	Please input the password assigned by your Internet service provider here.
L2TP Gateway	Please input the IP address of L2TP gateway assigned by your Internet service provider here.
MTU	Please input the MTU value of your network connection here. If you don't know, you can use default value.
Connection Type	Please select the connection type of Internet connection you wish to use, please refer to last section for detailed descriptions.
Idle Time Out	Please input the idle time out of Internet connection you wish to use, and refer to last section for detailed descriptions.

When you finish with all settings, please click NEXT.

Telstra Big Pond

This setting only works when you are using Telstra Big Pond's network service in Australia. You need to input:

User Name :	<input type="text"/>
Password :	<input type="password"/>
<input type="checkbox"/> Assign login server manually	
Server IP Address :	0.0.0.0

Parameter	Description
User Name	Please input user name assigned by Telstra.

Password	Please input the password assigned by Telstra.
Assign login server manually	Check this box to choose login server by yourself.
Server IP Address	Please input the IP address of login server here.

When you finish with all settings, please click **NEXT**.

Step 3 Keep the default LAN IP and DHCP server settings or modify as needed. Click **NEXT**.

LAN IP

IP Address :	192.168.2.1
Subnet Mask :	255.255.255.0
802.1d Spanning Tree :	Disable
DHCP Server :	Enable

DHCP Server

Lease Time :	Forever
DHCP Client Start IP :	192.168.2.100
DHCP Client End IP :	192.168.2.200
Domain Name :	

At the bottom right, there are two buttons: "BACK" and "NEXT". The "NEXT" button is highlighted with a red box.

Step 4 Keep the default SSID (wireless network name) or change it to a desired name, so you can always recognize your wireless network with it. Click **NEXT**.

Basic Settings

This page allows you to configure the Band, SSID (Wireless Network Name), and Channel settings of your wireless connection.

Band :	2.4 GHz (B+G+N)
SSID :	airlink101
Channel Number :	11
Associated Clients :	Show Active Clients

At the bottom right, there are two buttons: "BACK" and "NEXT". The "NEXT" button is highlighted with a red box.

Parameter	Description
Band	Please select the radio band from one of the following options.

2.4GHz (B): 2.4GHz band, only allows 802.11b wireless network client to connect to this router (maximum transfer rate 11Mbps).

2.4 GHz (N): 2.4GHz band, only allows 802.11n wireless network client to connect to this router (maximum transfer rate 150Mbps).

2.4 GHz (B+G):2.4GHz band, only allows 802.11b and 802.11g wireless network client to connect to this router (maximum transfer rate 11Mbps for 802.11b clients, and maximum 54Mbps for 802.11g clients).

2.4 GHz (G): 2.4GHz band, only allows 802.11g wireless network client to connect to this router (maximum transfer rate 54Mbps).

2.4 GHz (B+G+N): 2.4GHz band, allows 802.11b, 802.11g, and 802.11n wireless network client to connect this router (maximum transfer rate 11Mbps for 802.11b clients, maximum 54Mbps for 802.11g clients, and maximum 150Mbps for 802.11n clients).

SSID

This is the name of the wireless network. You can type any alphanumerical characters here, maximum 32 characters. SSID is used to identify your own wireless router from others when there are multiple wireless routers in the same area. The default SSID is 'airlink101'; it's recommended to change it to a name that you can identify, such as myhome, office_room1, etc.

Channel Number

Select a channel from the dropdown list of 'Channel Number' for broadcasting. You can choose any channel number you want to use, and almost all wireless clients can locate the channel you're using automatically without any problem. However, it's still useful to remember the channel number you use, some wireless client supports manual channel number selecting, and this would help in certain scenario when there is some radio communication problem.

Associated Clients

Click "Show Active Clients" button, then an "Active Wireless Client Table" will pop up. You can see the status of all active wireless stations that are connecting to the access point.

Step 5 Set up Wireless Security for your router.

WPA2(Mixed) is the most secured encryption mode for general users. WEP is the most common encryption but the least secured. It is recommended to use WPA2(Mixed) for your wireless security if all wireless devices on your network support WPA-PSK or WPA2-PSK.

WPA2(Mixed)

Select WPA pre-shared key for Encryption.

- Encryption: WPA pre-shared key (dropdown menu)
- WPA Unicast Cipher Suite: WPA(TKIP), WPA2(AES), WPA2 Mixed (radio buttons, with WPA2 Mixed selected)
- Pre-shared Key Format: Passphrase (dropdown menu)
- Pre-shared Key: [Redacted with asterisks]
- Enable 802.1x Authentication:

At the bottom right, there are two buttons: "BACK" and "OK".

Enter the settings below:

- WPA Unicast Cipher Suite: Select WPA2(Mixed)
- Pre-Shared Key Format: Select Passphrase
- Pre-shared Key: Enter a key between 8 to 63 characters (alphanumeric, case sensitive). This is the security key for your wireless network

Click **OK** to save the settings.

Note: It is suggested to write down the security settings (Encryption and Key) you configured for the Router on a piece of paper and keep it for you to add more wireless device to your network in the future.

Step 6 Click **Apply** to restart the router.

Step 7 Click **OK**, you will go back to the Status page with valid IP address assigned by you ISP (or configured by yourself if you use Static IP) in WAN Status section.

Log Out

Wireless 150 Broadband Router

AR570W

- 1. Time Zone
- 2. WAN Type
- 3. IP Address Info
- 4. Wireless Settings
- 5. Security Settings

System restarting, please wait...

OK

If each field has valid numbers or IP addresses being assigned, the router is connected to the Internet.

Log Out

Wireless 150 Broadband Router

AR570W

- Setup Wizard
- Network
- Wireless
- Application & Gaming
- Access Restriction
- Security
- Administration
- Status

Internet Connection

View the current internet connection status and related information.

WAN Status

WAN Protocol :	Dynamic IP connect
IP Address :	192.168.1.97
Subnet Mask :	255.255.255.0
Default Gateway :	192.168.1.1
MAC Address :	00:1F:1F:83:49
Primary DNS :	192.168.1.1
Secondary DNS :	206.13.28.12

3.1 Network

3.1.1 WAN

Use the WAN setting page to change your Internet connection type. The WAN setting page allows you to configure the Internet connection type of your ISP. The WAN settings offer the following selections for the router's WAN port, **Dynamic IP**, **Static IP**, **PPPoE**, **PPTP**, **L2TP** and **Telstra Big Pond**. Please choose one type and complete the detail settings below.

AIRLINK 101 AR570W

Log Out

Wireless 150 Broadband Router

Setup Wizard

- Network
- WAN (Internet)
- LAN
- NAT
- DDNS
- Wireless
- Application & Gaming
- Access Restriction
- Security
- Administration
- Status

WAN

The Wireless Router can connect to your Internet Service Provider with the following methods.

- Dynamic IP** Obtains an IP Address automatically from your Service Provider.
- Static IP** Uses a Static IP Address. Your Service Provider gives a Static IP Address to access Internet services.
- PPPoE** PPP over Ethernet is a common connection method used in xDSL connections.
- PPTP** Point-to-Point Tunneling Protocol is a common connection method used in xDSL connections.
- L2TP** Layer Two Tunneling Protocol is a common connection method used in xDSL connections.
- Telstra Big Pond** Telstra Big Pond is a Internet service is provided in Australia.

Host Name :	AR570W	
MAC Address :	00:00:00:00:00:00	Clone MAC
DNS address :	<input checked="" type="radio"/> Obtain an IP address automatically <input type="radio"/> Use the following IP address	
DNS1 address :	0.0.0.0	
DNS2 address :	0.0.0.0	

APPLY CANCEL

Please see **Step 2** in the previous chapter, **3.0 Setup Wizard** for the detailed description of each WAN type.

3.1.2 LAN

This page allows you to specify an IP address for your router, configure the DHCP Server and Static DHCP Lease Table.

AR570W

Setup Wizard
Network

WAN (Internet)

LAN

NAT

DDNS

Wireless
Application & Gaming
Access Restriction
Security
Administration
Status
LAN

You can enable the Wireless Router's DHCP server to dynamically allocate IP Addresses to your LAN client PCs. The Wireless Router must have an IP Address in the Local Area Network.

LAN IP

IP Address :	<input type="text" value="192.168.2.1"/>
Subnet Mask :	<input type="text" value="255.255.255.0"/>
802.1d Spanning Tree :	<input type="text" value="Disable"/>
DHCP Server :	<input type="text" value="Enable"/>

DHCP Server

Lease Time :	<input type="text" value="Forever"/>
DHCP Client Start IP :	<input type="text" value="192.168.2.100"/>
DHCP Client End IP :	<input type="text" value="192.168.2.200"/>
Domain Name :	<input type="text"/>

Static DHCP Lease Table

It allows 16 entries only.

NO.	MAC Address	IP Address	Select
<input type="button" value="Delete"/> <input type="button" value="Delete All"/>			

 Enable Static DHCP Leases

MAC Address	IP Address
<input type="text"/>	<input type="text"/>
<input type="button" value="Add"/> <input type="button" value="Clear"/>	

➤ LAN IP section

Parameters	Default	Description
IP address	192.168.2.1	This is the router's LAN IP address (Your LAN clients' default gateway IP address).
Subnet Mask	255.255.255.0	Specify a Subnet Mask for your LAN segment.
802.1d Spanning Tree	Disable	If you wish to activate 802.1d spanning tree function, select "Enabled", or set it to "Disabled" If 802.1d Spanning Tree function is enabled, this router will use the spanning tree protocol to prevent from network loop happened in the LAN ports.
DHCP Server	Enable	By enabling the DHCP server, the router will automatically give your LAN clients an IP address. If the DHCP server is not enabled then you'll have to manually set your LAN client's IP addresses; make sure the LAN Client is in the same subnet as this broadband router if you want the router to be your LAN client's default gateway.

➤ DHCP Server section

Parameters	Description
Lease Time	Please choose a lease time (the duration that every computer can keep a specific IP address) of every IP address assigned by this router from dropdown menu.
DHCP Client Start IP	Please input the start IP address of the IP range.
DHCP Client End IP	Please input the end IP address of the IP range.
Domain Name	If you wish, you can also optionally input the domain name for your network. This is optional.

➤ Static DHCP Lease Table section

This function allows you to assign a static IP address to a specific computer forever, so you don't have to manually set the IP address for a computer, and still enjoy the benefit of using DHCP server. Maximum 16 static IP addresses can be assigned here. (If you set "Lease Time" to forever in **DHCP Server** section, you can assign an IP address to a specific computer permanently).

Enable Static DHCP Leases

MAC Address	IP Address
<input type="text"/>	<input type="text"/>

Parameters	Description
Enable Static DHCP Leases	Check this box to enable this function, otherwise DHCP uncheck it to disable this function.
MAC Address	Input the MAC address of the computer or network device (total 12 characters, with character from 0 to 9, and from a to f, like "00:11:22:aa:bb:cc")
IP address	Input the IP address you want to assign to this computer or network device
Add	After you entered MAC address and IP address pair, click this button to add the pair to static DHCP leases table.

After you clicked "Add", the MAC address and IP address mapping will be added to "Static DHCP Lease Table" section.

• **Static DHCP Lease Table**

It allows 16 entries only.

NO.	MAC Address	IP Address	Select
1	00:e0:4c:71:00:01	192.168.2.110	<input type="checkbox"/>

If you want to delete a specific item, please check the “Select” box of a MAC address and IP address mapping, then click “Delete” button. If you want to delete all mappings, click “Delete All”.

After you finish with all settings, please click “Apply” button.

If you want to reset all settings in this page, please click “Cancel” button.

After you clicked Apply, the following message will be displayed on your web browser:

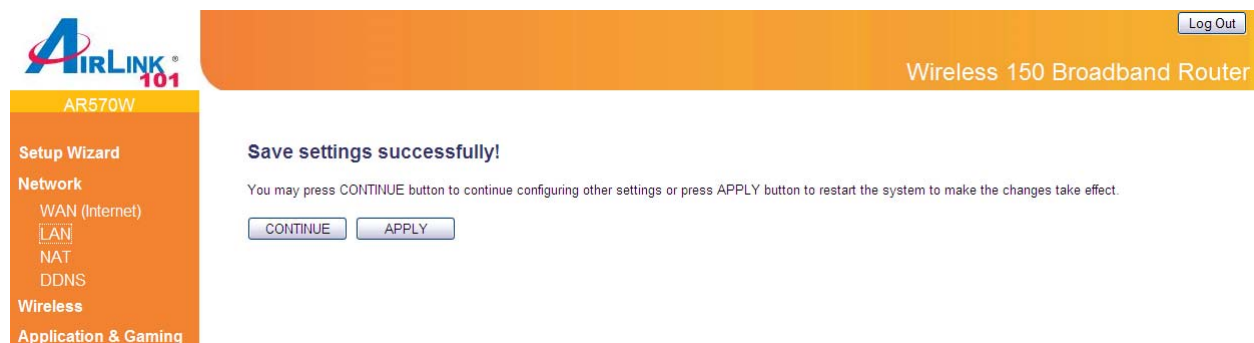

You can click “Continue” to back to previous setup page to continue on other setup procedures, or click “Apply” to reboot the router so the settings will take effect (Please wait for about 30 seconds while router is rebooting).

3.1.3 NAT / Static Routing

Network address translations (NAT) shares a single public IP address to multiple computers. All computers must be assigned a valid public IP address to be able to get connected to Internet, but Internet service providers provide very few public IP addresses to each user based on service plans, usually 1 for each household. Therefore, it’s necessary to use NAT technology to share a single Internet IP address to multiple computers on a same local network, so everyone can get connected to Internet.

The NAT function is enabled by default; to disable it, you need to enable Static Routing by checking the “Enable Static Routing” box. Do not disable NAT unless you have professional knowledge on routing.

Please follow the following instructions to set Static Routing parameters:

AR570W

[Setup Wizard](#)
Network
[WAN \(Internet\)](#)
[LAN](#)
[NAT](#)
[DDNS](#)
[Wireless](#)
[Application & Gaming](#)
[Access Restriction](#)
[Security](#)
[Administration](#)
[Status](#)

Static Routing

You can enable Static Routing to turn off NAT function of this router and let this router forward packets by your routing policy.

 Enable Static Routing

Destination LAN IP	Subnet Mask	Default Gateway	Hop Count	Interface
<input type="text"/>	<input type="text"/>	<input type="text"/>	<input type="text"/>	LAN ▾
<input type="button" value="Add"/>				<input type="button" value="Reset"/>

Current Static Routing Table

NO.	Destination LAN IP	Subnet Mask	Default Gateway	Hop Count	Interface	Select
						<input type="button" value="Delete"/> <input type="button" value="Delete All"/> <input type="button" value="Reset"/>
<input type="button" value="APPLY"/>						<input type="button" value="CANCEL"/>

Parameter	Description
Enable Static Routing	Check/uncheck to disable/enable the NAT function.
Destination LAN IP	Enter the IP Address of the destination LAN.
Subnet Mask	Enter the Subnet Mask of the destination LAN.
Default Gateway	This is the gateway IP Address where packets are sent. Input the gateway IP Address.
Hop Count	Enter the maximum number of steps between network nodes that data packets will travel. A node is any device on the network, such as a computer, print server, or router.
Interface	This interface tells you whether the Destination IP Address is on the LAN & Wireless (Ethernet and wireless networks) or the WAN (Internet).
Add	Click on Add to add the routing rule to Router's routing table.
Reset	You can also click 'Reset' button to clear all data you entered.

From the **Current Static Routing Table**, you can check each Static Routing setting.

Parameter	Description
Delete	If you want to delete a setting, check the 'select' box of the setting you want to delete, then click 'Delete' button. (You can select more than one setting).
Delete All	If you want to delete all settings listed here, please click 'Delete All' button.

Reset

You can also click 'Reset' button unselect all.

After you finish with all settings, please click "Apply" button.
If you want to reset all settings in this page, please click "Cancel" button.

After you clicked Apply, the following message will be displayed on your web browser:

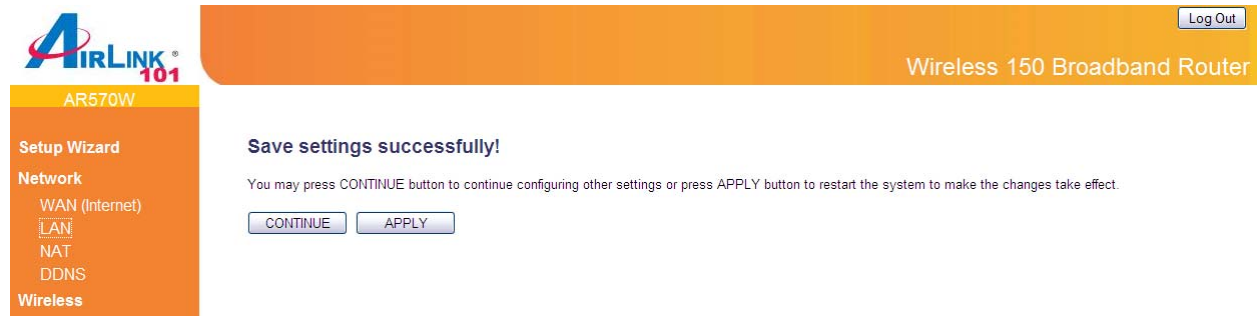

You can click "Continue" to back to previous setup page to continue on other setup procedures, or click "Apply" to reboot the router so the settings will take effect (Please wait for about 30 seconds while router is rebooting).

3.1.4 DDNS

DDNS allows you to map the static domain name to a dynamic IP address. You must get an account, password and a static domain name from a DDNS service provider. This router supports DynDNS (www.dyndns.org), and TZO (www.tzo.com).

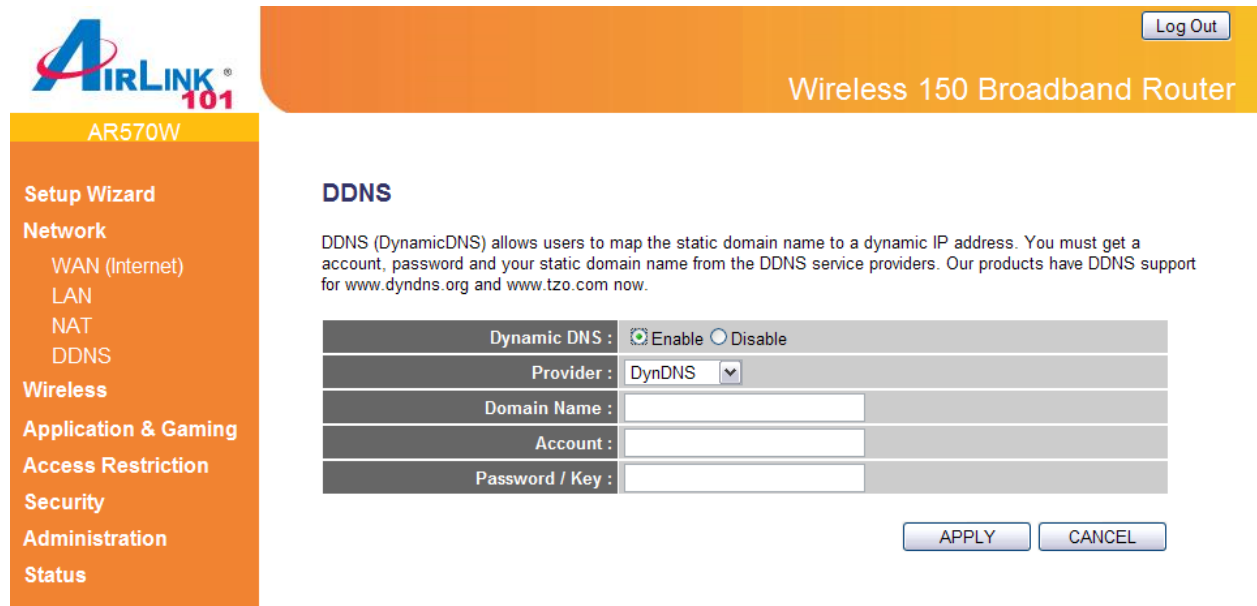

Parameters	Default	Description
Dynamic DNS	Disable	Enable/Disable the DDNS function of this router.

Provider	Select a DDNS service provider.
Domain name	Your static domain name that use DDNS.
Account	The account/username that your DDNS service provider assigned to you.
Password/Key	The password you set for the DDNS service account above.

After you finish with all settings, please click “Apply” button.
If you want to reset all settings in this page, please click “Cancel” button.

After you clicked Apply, the following message will be displayed on your web browser:

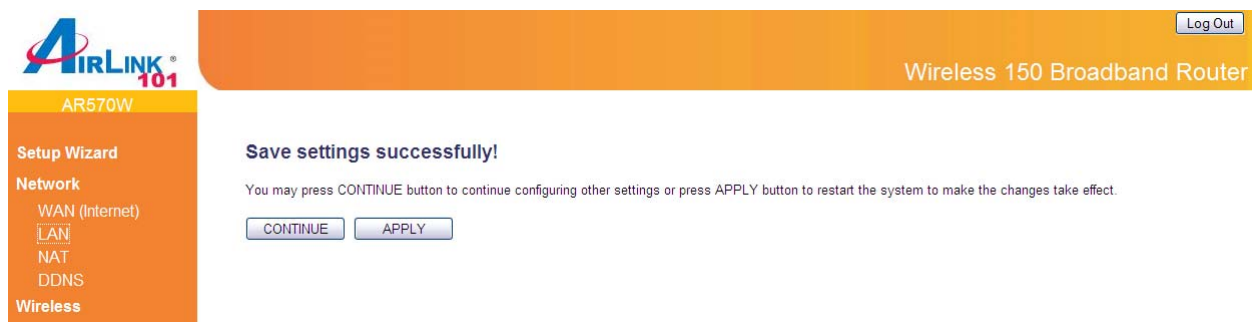

You can click “Continue” to back to previous setup page to continue on other setup procedures, or click “Apply” to reboot the router so the settings will take effect (Please wait for about 30 seconds while router is rebooting).

3.2 Wireless

3.2.1 Basic Settings

You can set parameters that are used for wireless clients to connect to this router. The parameters include SSID, Channel Number, etc.

Parameters	Default	Description
Band	2.4 GHz (B+G+N)	<p>Please select the radio band from one of the following options.</p> <p>2.4GHz(B): 2.4GHz band, only allows 802.11b wireless network client to connect this router (maximum transfer rate 11Mbps*).</p> <p>2.4 GHz (N): 2.4GHz band, only allows 802.11n wireless network client to connect this router (maximum transfer rate 150Mbps*).</p> <p>2.4 GHz (B+G):2.4GHz band, only allows 802.11b and 802.11g wireless network client to connect this router (maximum transfer rate 11Mbps for 802.11b clients, and maximum 54Mbps for 802.11g clients*).</p> <p>2.4 GHz (G): 2.4GHz band, only allows 802.11g wireless network client to connect this router (maximum transfer rate 54Mbps*).</p> <p>2.4 GHz (B+G+N): 2.4GHz band, allows 802.11b, 802.11g, and 802.11n wireless network client to connect this router (maximum transfer rate 11Mbps for 802.11b clients, maximum 54Mbps for 802.11g clients, and maximum 150Mbps for 802.11n clients*).</p>

SSID	airlink101	This is the name of your wireless network. You can type any alphanumerical characters here, maximum 32 characters. SSID is used to identify your own wireless router from others when there are other wireless routers in the same area. It's recommended to change default SSID value to the one which is meaningful to you, like myhome, office_room1, etc.
Channel Number	6	Please select a channel from the dropdown list of 'Channel Number' for broadcasting. You can choose any channel number you want to use, and almost all wireless clients can locate the channel you're using automatically without any problem. However, it's still useful to remember the channel number you use, some wireless client supports manual channel number select, and this would help in certain scenario when there is some radio communication problem.
Show Active Clients		Click "Show Active Clients" button, then an "Active Wireless Client Table" will pop up. You can see the status of all active wireless clients that are connecting to the Router.

After you finish with all settings, please click "Apply" button.
If you want to reset all settings in this page, please click "Cancel" button.

After you clicked Apply, the following message will be displayed on your web browser:

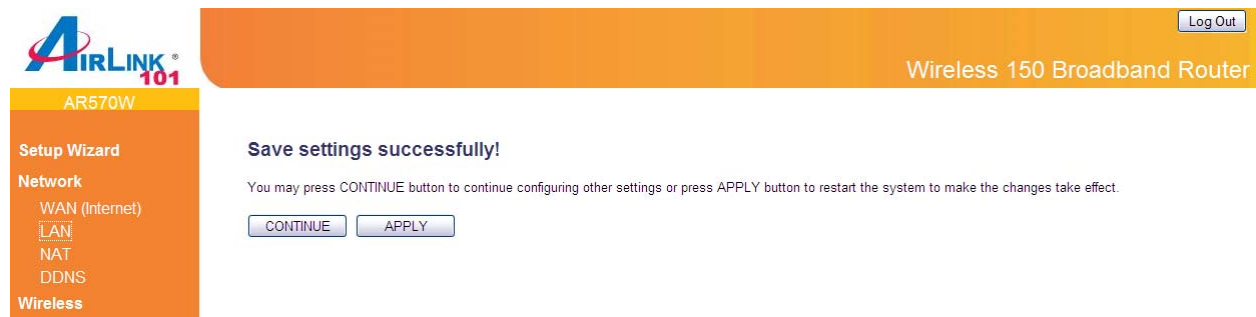

You can click "Continue" to back to previous setup page to continue on other setup procedures, or click "Apply" to reboot the router so the settings will take effect (Please wait for about 30 seconds while router is rebooting).

3.2.2 Wireless Security

The AR570W Wireless 150 Router provides complete wireless LAN security functions, including WEP, IEEE 802.11x, WPA2/WPA-PSK and WPA with RADIUS. With these security functions, you can prevent your wireless LAN from illegal access. Please make sure your wireless clients use the same security settings.

AR570W

Setup Wizard

Network

Wireless

Basic Settings

Encryption

MAC Control

Advanced Settings

WPS

Application & Gaming

Access Restriction

Security

Administration

Status

Encryption

This page allows you to set up the wireless security. Configuring encryption for your wireless router can prevent any unauthorized access to your wireless network.

Encryption : Disable Enable 802.1x Authentication

Enable 802.1x Authentication

Parameters	Default	Description
Encryption		You can choose Disable, WEP, WPA pre-share key, WPA RADIUS for encryption mode. The detailed settings will appear after you choose an encryption. See 3.2.2.1 to 3.2.2.3 for each encryption type.
Enable 802.1x Authentication		IEEE 802.1x is an authentication protocol. Every user must use a valid account to login to this Access Point before accessing the wireless LAN. The authentication is processed by a RADIUS server. Check this box to authenticates user by IEEE 802.1x.

After you finish with all security settings, please click “Apply” button.
If you want to reset all settings in this page, please click “Cancel” button.

After you clicked Apply, the following message will be displayed on your web browser:

You can click “Continue” to back to previous setup page to continue on other setup procedures, or click “Apply” to reboot the router so the settings will take effect (Please wait for about 30 seconds while router is rebooting).

3.2.2.1 WEP

Select “WEP” for the “Encryption” mode if you wish to use WEP to encrypt your wireless network.

Encryption :	WEP
Key Length :	64-bit
Key Format :	Hex (10 Characters)
Default Tx Key :	Key 1
Encryption Key 1 :	*****
Encryption Key 2 :	*****
Encryption Key 3 :	*****
Encryption Key 4 :	*****

Below the table is a checkbox labeled "Enable 802.1x Authentication" which is unchecked. At the bottom right are "APPLY" and "CANCEL" buttons.

Parameters	Description
Key Length	You can select the WEP key length for encryption, 64-bit or 128-bit. Larger WEP key length will provide higher level of security, but the throughput will be lower.
Key Format	You may select to select ASCII Characters (alphanumeric format) or Hexadecimal Digits (in the “A-F”, “a-f” and “0-9” range) to be the WEP Key.
Default Tx Key	You can set up to four sets of WEP key, and you can decide which key is being used by default here. If you don’t know which one you should use, select ‘Key 1’.
Encryption Key 1~4	The WEP key are used to encrypt data transmitted in the wireless network. Fill the text box by following the rules below. 64-bit WEP: input 10-digit Hex values (in the “A-F”, “a-f” and “0-9” range) or 5-digit ASCII character as the encryption keys. 128-bit WEP: input 26-digit Hex values (in the “A-F”, “a-f” and “0-9” range) or 13-digit ASCII characters as the encryption keys.

3.2.2.2 WPA Pre-share Key

Wi-Fi Protected Access (WPA) is an advanced security standard. You can use a pre-shared key to authenticate wireless stations and encrypt data during communication. It uses TKIP/AES to

change the encryption key frequently. So the encryption key is not easy to be broken by hackers. This can improve security very much. Select “WPA Pre-share Key” for the “Encryption” mode if you wish to use WPA-PSK or WPA2-PSK to encrypt your wireless network.

Parameters	Description
WPA Unicast Cipher Suite	Available options are: WPA (TKIP), WPA2 (AES), and WPA2 Mixed. WPA2 (Mixed) support both WPA-PSK(TKIP/AES) and WPA2-PSK(TKIP/AES). Please make sure your wireless client supports the cipher you selected.
Pre-shared Key Format	You may select Passphrase (alphanumeric format) or Hex (in the “A-F”, “a-f” and “0-9” range) to be the Pre-shared Key.
Pre-shared Key	The Pre-shared key is used to authenticate and encrypt data transmitted in the wireless network. You may create your own key here for wireless clients to connect to your router.

3.2.2.3 WPA RADIUS

IEEE 802.1x is an authentication protocol. Every user must use a valid account to login to this wireless router before accessing the wireless LAN. The authentication is processed by a RADIUS server. This mode only authenticates user by IEEE 802.1x, but it does not encryption the data during communication.

Select “WPA RADIUS” for the “Encryption” mode if you wish to use WPA RADIUS to encrypt your wireless network.

AR570W

[Setup Wizard](#)
[Network](#)
[Wireless](#)
[Basic Settings](#)
[Encryption](#)
[MAC Control](#)
[Advanced Settings](#)
[WPS](#)
[Application & Gaming](#)
[Access Restriction](#)

Encryption

This page allows you to set up the wireless security. Configuring encryption for your wireless router can prevent any unauthorized access to your wireless network.

Encryption :	<input type="text" value="WPA RADIUS"/>
WPA Unicast Cipher Suite :	<input type="radio"/> WPA(TKIP) <input type="radio"/> WPA2(AES) <input checked="" type="radio"/> WPA2 Mixed
RADIUS Server IP Address :	<input type="text"/>
RADIUS Server Port :	<input type="text" value="1812"/>
RADIUS Server Password :	<input type="password"/>

Parameters	Description
WPA Unicast Cipher Suite	Please select a type of WPA cipher suite. Available options are: WPA (TKIP), WPA2 (AES), and WPA2 Mixed. You can select one of them, but you have to make sure your wireless client support the cipher you selected.
RADIUS Server IP Address	Please input the IP address of your Radius authentication server here.
RADIUS Server Port	Please input the port number of your Radius authentication server here. Default setting is 1812.
RADIUS Server Password	Please input the password of your Radius authentication server here.

3.2.3 MAC Control

This function will help you to prevent unauthorized users from connecting to your wireless router. Only those wireless devices with the MAC addresses you specified here are allowed to access your wireless router. You can use this function with other security measures described in previous section together to enhance the safety of your wireless network.

Up to 20 MAC addresses can be added by using this function.

AR570W

- Setup Wizard
- Network
- Wireless
 - Basic Settings
 - Encryption
 - MAC Control**
 - Advanced Settings
 - WPS
- Application & Gaming
- Access Restriction
- Security
- Administration
- Status

MAC Control

For security reason, the Wireless Router features MAC Address Filtering that only allows authorized MAC Addresses associating to the Wireless Router.

- **MAC Address Filtering Table**

It allows 20 entries only.

NO.	MAC Address	Comment	Select
-----	-------------	---------	--------

Enable MAC Control

MAC Address	Comment	
<input type="text"/>	<input type="text"/>	<input type="button" value="Add"/> <input type="button" value="Clear"/>

Parameters	Description
Enable MAC Control	Check/Uncheck to enable/disable wireless MAC control.
MAC Address	Input the MAC address of your wireless devices here, format 'xx:xx:xx:xx:xx:xx'.
Comment	You can input any text here as the comment of this MAC address, like 'ROOM 2A Computer' or anything.
Add	Click "Add" button to add the MAC address and associated comment to the MAC address filtering table.
Clear	Click "Clear" to remove the value you inputted in MAC address and comment field.
Delete	If you want to delete a specific MAC address entry, check the 'select' box of the MAC address you want to delete, then click 'Delete' button. (You can select more than one MAC addresses).
Delete All	If you want to delete all MAC addresses listed here, please click 'Delete All' button.

After you finish with all settings, please click "Apply" button.
 If you want to reset all settings in this page, please click "Cancel" button.

After you clicked Apply, the following message will be displayed on your web browser:

AR570W

Setup Wizard

Network

WAN (Internet)

LAN

NAT

DDNS

Wireless

Save settings successfully!

You may press CONTINUE button to continue configuring other settings or press APPLY button to restart the system to make the changes take effect.

You can click “Continue” to back to previous setup page to continue on other setup procedures, or click “Apply” to reboot the router so the settings will take effect (Please wait for about 30 seconds while router is rebooting).

3.2.4 Advanced Settings

You can set advanced wireless LAN parameters of this router. The parameters include Authentication Type, Fragment Threshold, RTS Threshold, Beacon Interval, Preamble Type, etc. It is suggested not to change these parameters unless you know what effect the changes will have on this router.

AR570W

Setup Wizard

Network

Wireless

Basic Settings

Encryption

MAC Control

Advanced Settings

WPS

Application & Gaming

Access Restriction

Security

Administration

Status

Advanced Settings

Set the time zone of the Wireless Router. This information is used for log entries and firewall settings.

Fragment Threshold :	<input type="text" value="2346"/>	(256-2346)
RTS Threshold :	<input type="text" value="2347"/>	(0-2347)
Beacon Interval :	<input type="text" value="100"/>	(20-1000 ms)
DTIM Period :	<input type="text" value="3"/>	(1-10)
Data Rate :	Auto <input type="button" value="v"/>	
N Data Rate :	Auto <input type="button" value="v"/>	
Channel Width :	<input checked="" type="radio"/> Auto 20/40 MHZ <input type="radio"/> 20 MHZ	
Preamble Type :	<input checked="" type="radio"/> Short Preamble <input type="radio"/> Long Preamble	
Broadcast Essid :	<input checked="" type="radio"/> Enable <input type="radio"/> Disable	
CTS Protect :	<input type="radio"/> Auto <input type="radio"/> Always <input checked="" type="radio"/> None	
Tx Power:	100 % <input type="button" value="v"/>	
WMM:	<input type="radio"/> Enable <input checked="" type="radio"/> Disable	

Parameters	Description
Fragment Threshold	“Fragment Threshold” specifies the maximum size of packet during the fragmentation of data to be transmitted. The default value is 2346.

RTS Threshold	When the packet size is smaller than the RTS threshold, the wireless router will not use the RTS/CTS mechanism to send this packet.
Beacon Interval	The interval of time that this wireless router broadcast a beacon. Beacon is used to synchronize the wireless network.
DTIM Period	Set the DTIM period of wireless radio. Do not modify default value if you don't know what it is, default value is 3.
Data Rate	Set the wireless data transfer rate to a certain value. Since most of wireless devices will negotiate with each other and pick a proper data transfer rate automatically, it's not necessary to change this value unless you know what will happen after modification.
N Data Rate	Same as above, but only for 802.11n clients.
Channel Width	Set channel width of wireless radio. Do not modify default value if you don't know what it is, default setting is 'Auto 20/40 MHz'.
Preamble Type	The "Long Preamble" can provide better wireless LAN compatibility while the "Short Preamble" can provide better wireless LAN performance.
Broadcast ESSID	Decide if the wireless router will broadcast its own ESSID or not. You can hide the ESSID of your wireless router by selecting "Disable"
CTS Protect	It is recommended to enable the protection mechanism. This mechanism can decrease the rate of data collision between 802.11b and 802.11g/802.11n wireless stations. When the protection mode is enabled, the throughput of the AP will be a little lower due to many of frame traffic should be transmitted.
Tx Power	You can set the output power of wireless radio. Unless you are using this wireless router in a really big space, you may not have to set output power to 100%. This will enhance security (malicious / unknown users in distance will not be able to reach your wireless router).
WMM	The short of Wi-Fi MultiMedia, it will enhance the data transfer performance of multimedia contents when they are being transferred over wireless network. The default value is "Disable".

After you finish with all settings, please click "Apply" button.
If you want to reset all settings in this page, please click "Cancel" button.

After you clicked Apply, the following message will be displayed on your web browser:

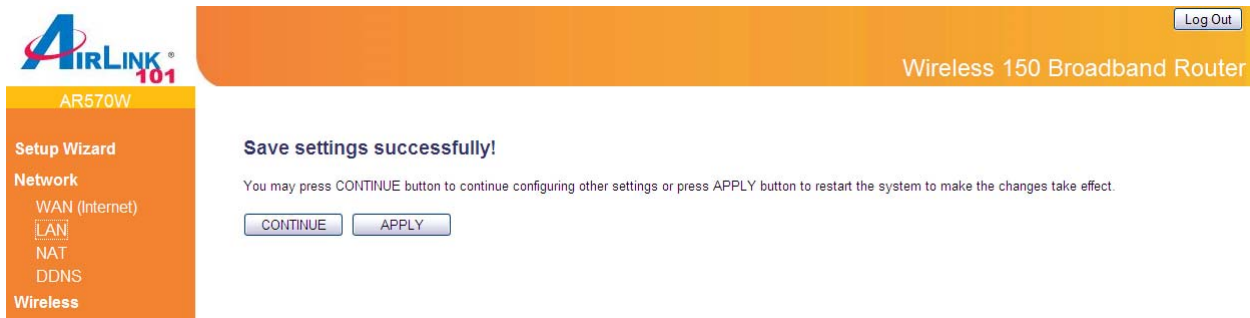

You can click “Continue” to back to previous setup page to continue on other setup procedures, or click “Apply” to reboot the router so the settings will take effect (Please wait for about 30 seconds while router is rebooting).

3.2.5 WPS

The Airlink101 Wireless 150 Router AR570W has a built-in Easy Setup Button which allows you to connect your wireless computer with the router easily and safely. Your wireless adapter must support this feature as well. If not, you will need to set up the wireless security manually and you can skip this section.

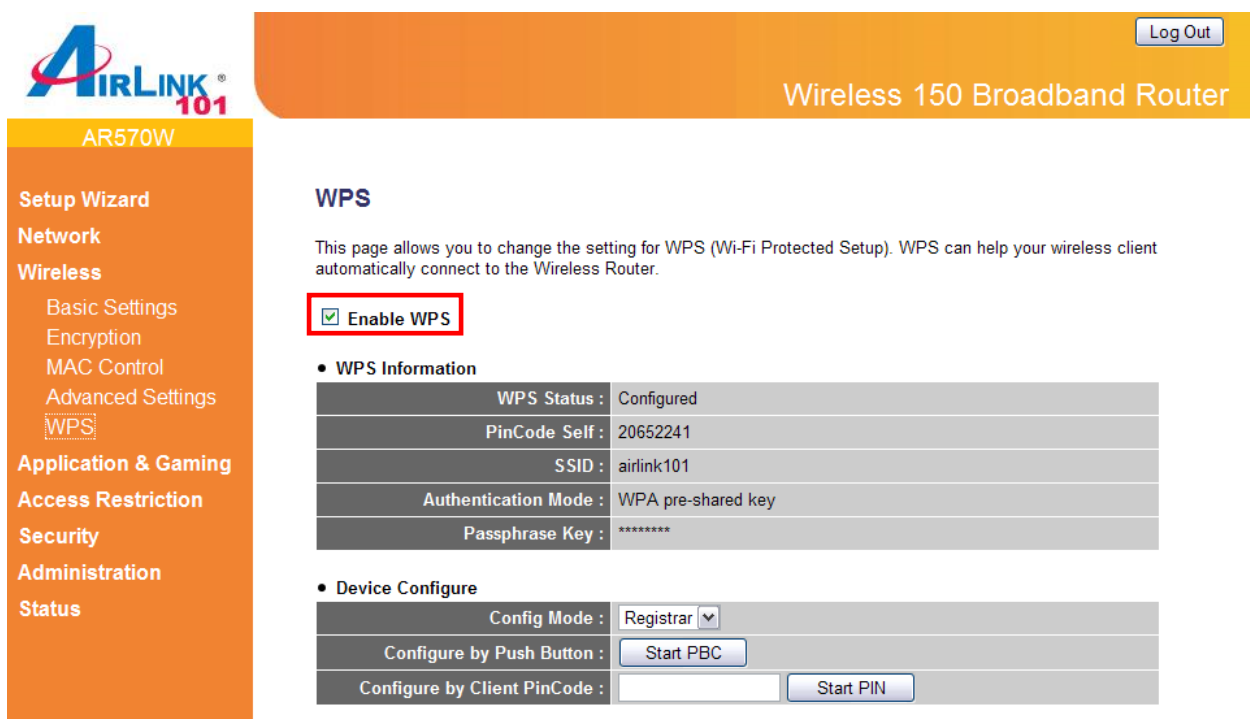

Please make sure this feature is enabled on the Router (see the screenshot above). In the instructions below, we are going to use the Airlink101 WLAN Monitor utility comes with the AWLL6077 Airlink101 Wireless N USB Adapter as an example.

Step 1 Go to the computer with Airlink101 Wireless N USB adapter, AWLL6077 connected.

Step 2 Push and hold the Easy Setup Button on the Adapter until you see the following window pops up on the computer monitor.

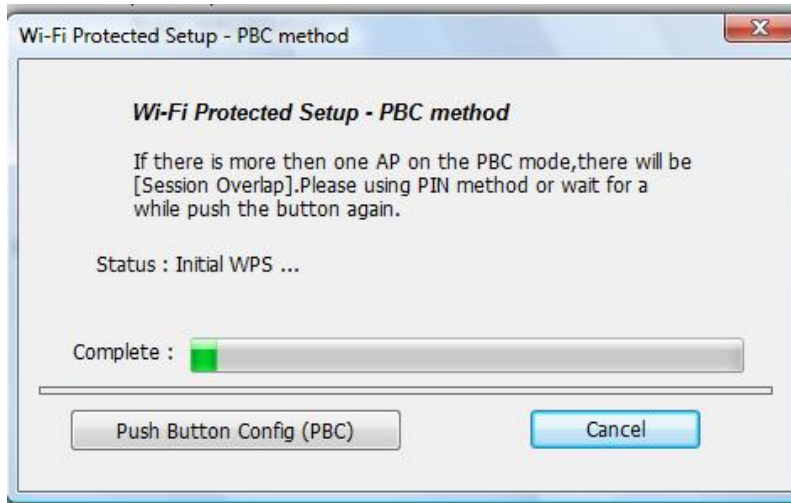

Step 3 Within the following 2 minutes, push the Easy Setup Button the Router. The WLAN LED will stay solid green instead of blinking.

Step 4 The Router will now start the handshake with the wireless adapter which will take about 30 seconds. When you see the window similar to the one below, the connection has been established.

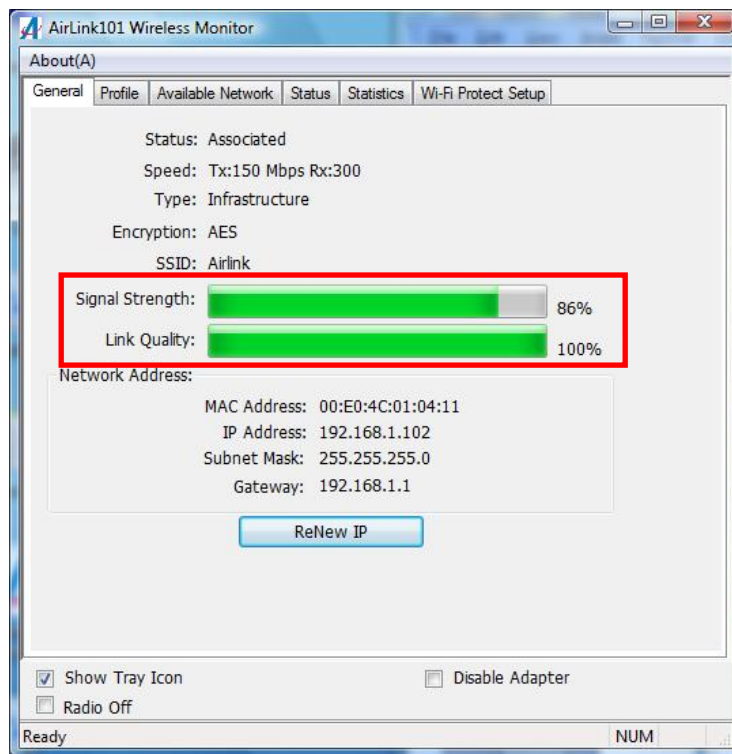

Parameters	Description
Enable WPS	Check this box to enable WPS function, uncheck it to disable WPS.
Wi-Fi Protected Setup Information	<p>WPS-related system information will be displayed here:</p> <p>WPS Status: If the wireless security (encryption) function of this wireless router is properly set, you'll see "Configured" message here. If wireless security function has not been set, you'll see "unConfigured".</p> <p>Self PIN code: This is the WPS PIN code of this wireless router. This code is useful when you need to build wireless connection by WPS with other WPS-enabled wireless devices.</p> <p>SSID: The SSID of this wireless router will be displayed here.</p> <p>Authentication Mode: The wireless security authentication mode of this wireless router will be displayed here. If you don't enable security function of the wireless router before WPS is activated, the router will auto set the security to WPA (AES) and generate a set of passphrase key for WPS connection.</p> <p>Passphrase Key: The wireless security key of the router will be displayed here.</p>
Config Mode	There are "Registrar" and "Enrollee" modes for the WPS connection. When "Registrar" is enabled, the wireless clients will follow the router's wireless settings for WPS connection. When "Enrollee" mode is enabled, the router will follow the wireless settings of wireless client for WPS connection.

Configure by Push Button

Click "Start PBC" to start Push-Button style WPS setup procedure. This wireless router will wait for WPS requests from wireless clients for 2 minutes. The "WLAN" LED on the wireless router will be steady on for 2 minutes when this wireless router is waiting for incoming WPS request.

Configure by Pin Code

Please input the PIN code of the wireless client you wish to connect, and click "Start PIN" button. The "WLAN" LED on the wireless router will be steady on when this wireless router is waiting for incoming WPS request.

3.3 Application & Gaming

3.3.1 Virtual Server (Port Forwarding)

The Virtual Server allows you to re-direct a particular range of service port numbers (from the Internet/WAN Ports) to a particular LAN IP address. It helps you to host some servers behind the router NAT firewall.

AIRLINK 101
AR570W

Log Out

Wireless 150 Broadband Router

Virtual Server

You can configure the Wireless Router as a Virtual Server so that remote users accessing services such as the Web or FTP at your local site via Public IP Addresses can be automatically redirected to local servers configured with Private IP Addresses. In other words, depending on the requested service (TCP/UDP) port number, the Wireless Router redirects the external service request to the appropriate internal server (located at one of your LAN's Private IP Address).

Enable Virtual Server

Private IP	Computer Name	Private Port	Type	Public Port	Comment
<input type="text"/>	<input type="text"/>	<input type="text"/>	<input type="text"/>	<input type="text"/>	<input type="text"/>

• Current Virtual Server Table

NO.	Computer Name	Private IP	Private Port	Type	Public Port	Comment	Select
1	None	192.168.2.50	80	TCP+UDP	80		<input type="checkbox"/>

Parameter	Description
Enable Virtual Server	Enable Virtual Server (Port Forwarding)
Private IP	This is the private IP address of the server behind the NAT firewall. Note: You need to give your LAN PC clients a fixed/static IP address for Virtual Server to work properly.
Computer Name	Pull down the menu and all the computers connected to the router will be listed here. If you do not see any computer after you click on the drop-down menu, select the option “Refresh” and you will be given a list of computers that are connected to your network. You can easily select the computer name without checking the IP address of the computer.
Private Port	Input the port number of the IP address which provides Internet service.
Type	This is the protocol type to be forwarded. You can choose to forward “TCP” or “UDP” packets only or select “both” to forward both “TCP” and “UDP” packets.

Public Port	Input the port number of Internet IP address which will be redirected to the port number of local IP address defined above.
Comment	The description of this setting.
Current Virtual Server Table	From the table, you can check each Virtual Server setting.
Delete	If you want to delete a setting, check the 'select' box of the setting you want to delete, then click 'Delete' button. (You can select more than one setting).
Delete All	If you want to delete all settings listed here, please click 'Delete All' button.
Reset	You can also click 'Reset' button to unselect all.

After you finish with all settings, please click "Apply" button.
If you want to reset all settings in this page, please click "Cancel" button.

After you clicked Apply, the following message will be displayed on your web browser:

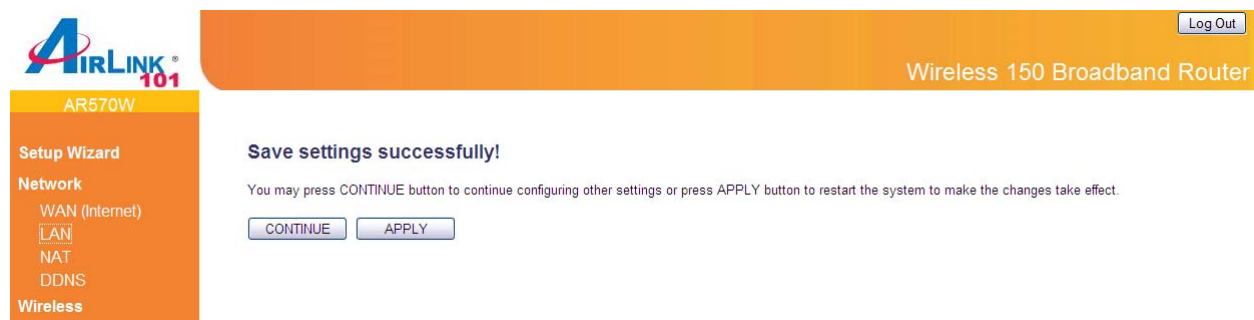

You can click "Continue" to back to previous setup page to continue on other setup procedures, or click "Apply" to reboot the router so the settings will take effect (Please wait for about 30 seconds while router is rebooting).

3.3.2 Special Applications (Port Triggering)

Some applications require multiple connections, such as Internet gaming, video conferencing, Internet telephony and others. These applications cannot work with simple Network Address Translation (NAT) rules. In this page, you can configure the Router to open certain TCP or UDP ports in order to make these applications work. Note: The range of the router ports is 1 to 65535.

AR570W

- Setup Wizard
- Network
- Wireless
- Application & Gaming**
 - Virtual Server
 - Special Applications
 - DMZ
 - ALG Settings
 - QoS
- Access Restriction
- Security
- Administration
- Status

Special Applications

Some applications require multiple connections, such as Internet gaming, video conferencing, Internet telephony and others. These applications cannot work when Network Address Translation (NAT) is enabled. If you need to run applications that require multiple connections, specify the port normally associated with an application in the "Trigger Port" field, select the protocol type as TCP or UDP, then enter the public ports associated with the trigger port to open them for inbound traffic. Note: The range of the Trigger Port is 1 to 65535.

 Enable Special Applications

IP Address	Computer Name	TCP Port to Open	UDP Port to Open	Comment
192.168.2.200	<input type="button" value="<<"/> -----Select-----	27030-27039	1200,27000-27015	Counter Strike
Popular Applications : Counter Strike		<input type="button" value="Add"/>		<input type="button" value="Add"/> <input type="button" value="Reset"/>

• Current Trigger-Port Table

NO.	Computer Name	IP Address	TCP Port to Open	UDP Port to Open	Comment	Select
<input type="button" value="Delete"/> <input type="button" value="Delete All"/> <input type="button" value="Reset"/>						
<input type="button" value="APPLY"/> <input type="button" value="CANCEL"/>						

Parameter	Description
Enable Special Applications	Check to enable Special Applications, or uncheck to disable.
IP Address	This is the private IP of the computer/server behind the NAT firewall. Note: You need to give your PC a fixed/static IP address for Special Applications to work properly.
Computer Name	This is the computer that you need to enable the Special Application function. Select a PC from here if you do not know its IP address and click on the << button to add the IP address to the left blank. If you do not see any computer after you click on the drop-down menu, select the option "Refresh" and you will be given a list of computers that are connected to your network.
TCP/UDP Port to Open	This is the TCP/UDP ports you want to trigger. Type in a range of TCP/UDP ports to be triggered. For instance, "5000-5300" or "9091, 9093-9100", depending on your special application's requirement.
Comment	The description of this setting.
Popular Application	This list includes many popular applications you may be using. Select the application you want to use and click on the Add button next to it; you will see the proper port numbers added to the "TCP/UDP Port to Open" blank.
Add (in red box)	Click on Add button in the red box to save the Special Application rule you set into the Current Trigger-Port Table.

From the **Current Trigger-Port Table**, you can select each Special Application setting by checking the “Select” checkbox.

• **Current Trigger-Port Table**

NO.	Computer Name	IP Address	TCP Port to Open	UDP Port to Open	Comment	Select
1	None	192.168.2.200	27030-27039	1200,27000-27015	Counter Strike	<input type="checkbox"/>

Parameter	Description
Delete	If you want to delete a setting, check the ‘select’ box of the setting you want to delete, then click ‘Delete’ button. (You can select more than one setting).
Delete All	If you want to delete all settings listed here, please click ‘Delete All’ button.
Reset	You can also click ‘Reset’ button to unselect all.

After you finish with all settings, please click “Apply” button.
If you want to reset all settings in this page, please click “Cancel” button.

After you clicked Apply, the following message will be displayed on your web browser:

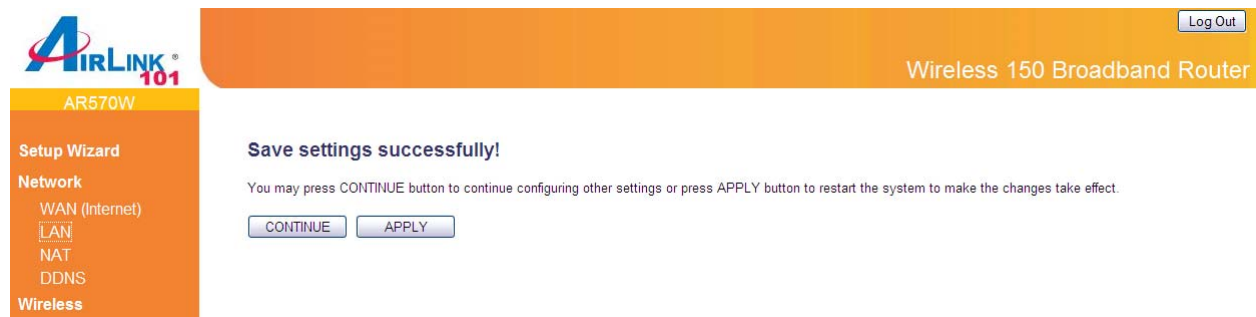

You can click “Continue” to back to previous setup page to continue on other setup procedures, or click “Apply” to reboot the router so the settings will take effect (Please wait for about 30 seconds while router is rebooting).

3.3.3 DMZ

If you have a local client PC that cannot run an Internet application (e.g. Games) properly from behind the NAT firewall, then you can open the client up to unrestricted two-way Internet access by defining a DMZ Host. The DMZ function allows you to re-direct all packets going to your WAN port IP address to a particular IP address in your LAN.

AR570W

- Setup Wizard
- Network
- Wireless
- Application & Gaming
 - Virtual Server
 - Special Applications
 - DMZ
 - ALG Settings
 - QoS
- Access Restriction
- Security
- Administration
- Status

DMZ

If you have a local client PC that cannot run an Internet application properly from behind the NAT firewall, then you can open the client up to unrestricted two-way Internet access by defining a Virtual DMZ Host.

 Enable DMZ

Public IP	Client PC IP Address	Computer Name
<input checked="" type="radio"/> Dynamic IP Session 1 <small>▼</small> <input type="radio"/> Static IP <input type="text"/>	<input type="text" value="192.168.2.30"/>	<input type="button" value="<"/> <input type="text" value="-----Select-----"/> <input type="button" value="v"/>
<input type="button" value="Add"/>		<input type="button" value="Reset"/>

• Current DMZ Table

NO.	Computer Name	Public IP	Client PC IP Address	Select
1	ERICA	---	192.168.2.101	<input type="checkbox"/>
		<input type="button" value="Delete"/>	<input type="button" value="Delete All"/>	<input type="button" value="Reset"/>
		<input type="button" value="APPLY"/>		<input type="button" value="CANCEL"/>

Parameter	Description
Enable DMZ	Check/uncheck to enable/disable DMZ.
Public IP	You can select “Dynamic IP” or “Static IP” here. If you select “Dynamic IP”, you have to select an Internet connection session from drop down menu; if you select “Static IP”, please input the IP address that you want to map to a specific private IP address.
Client PC IP address	Please input the private IP address that the Internet IP address will be mapped to.
Computer Name	Pull down the menu and all the computers connected to the router will be listed here. You can easily select the computer name without checking the IP address of the computer. If you do not see any computer after you click on the drop-down menu, select the option “Refresh” and you will be given a list of computers that are connected to your network.
Add	Click “Add” button to add the public IP address and associated private IP address to the DMZ table.
Reset	Click “Reset” to remove the value you inputted in Public IP address and Client PC IP address field.
Current DMZ Table	From the table, you can check each DMZ setting.
Delete	If you want to delete a setting, check the ‘select’ box of the setting you want to delete, then click ‘Delete’ button. (You can select more than one setting).
Delete All	If you want to delete all settings listed here, please click ‘Delete All’ button.

Reset

You can also click 'Reset' button to unselect all.

After you finish with all settings, please click "Apply" button.

If you want to reset all settings in this page, please click "Cancel" button.

After you clicked Apply, the following message will be displayed on your web browser:

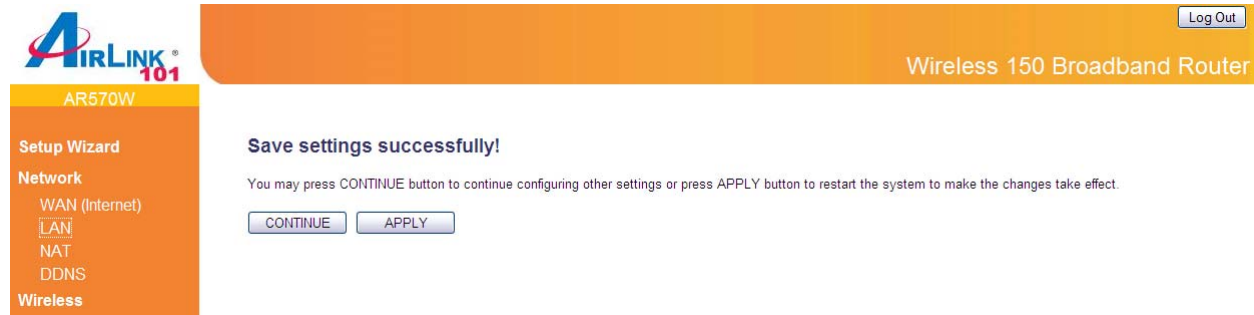

You can click "Continue" to back to previous setup page to continue on other setup procedures, or click "Apply" to reboot the router so the settings will take effect (Please wait for about 30 seconds while router is rebooting).

3.3.4 ALG Settings

Application Layer Gateway (ALG) is a special function of this router. It includes many preset routing rules for numerous applications which require special support. With these supports, those applications which required special support will be able to work with NAT architecture.

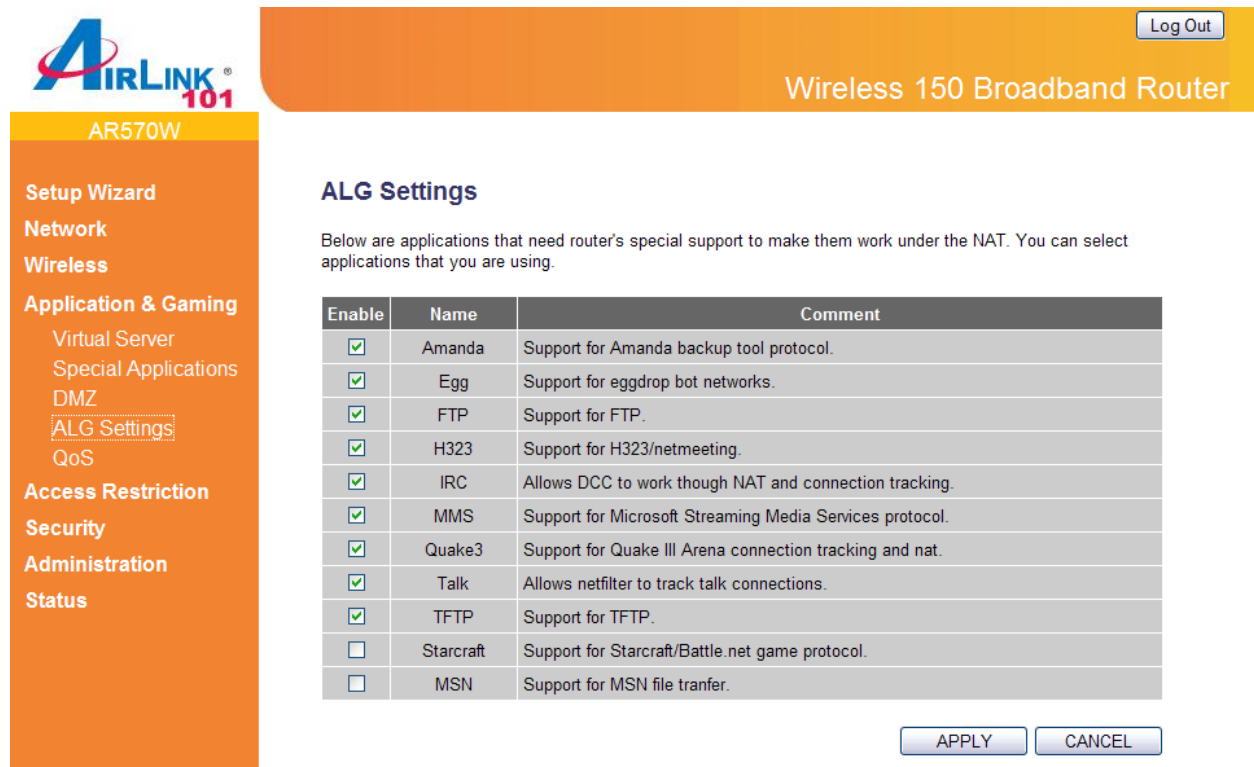

Enable	Name	Comment
<input checked="" type="checkbox"/>	Amanda	Support for Amanda backup tool protocol.
<input checked="" type="checkbox"/>	Egg	Support for eggdrop bot networks.
<input checked="" type="checkbox"/>	FTP	Support for FTP.
<input checked="" type="checkbox"/>	H323	Support for H323/netmeeting.
<input checked="" type="checkbox"/>	IRC	Allows DCC to work though NAT and connection tracking.
<input checked="" type="checkbox"/>	MMS	Support for Microsoft Streaming Media Services protocol.
<input checked="" type="checkbox"/>	Quake3	Support for Quake III Arena connection tracking and nat.
<input checked="" type="checkbox"/>	Talk	Allows netfilter to track talk connections.
<input checked="" type="checkbox"/>	TFTP	Support for TFTP.
<input type="checkbox"/>	Starcraft	Support for Starcraft/Battle.net game protocol.
<input type="checkbox"/>	MSN	Support for MSN file tranfer.

There are many applications listed here. Please check the box of the special support for applications you need.

After you finish with all settings, please click “Apply” button.

If you want to reset all settings in this page, please click “Cancel” button.

After you clicked Apply, the following message will be displayed on your web browser:

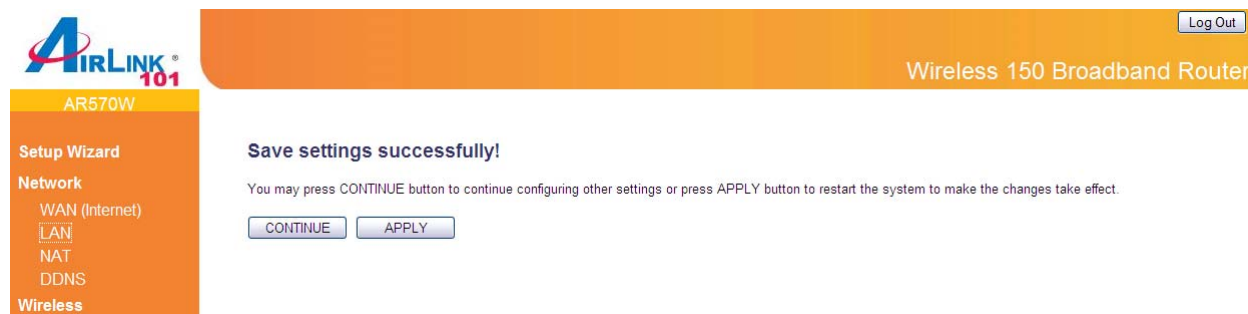

You can click “Continue” to back to previous setup page to continue on other setup procedures, or click “Apply” to reboot the router so the settings will take effect (Please wait for about 30 seconds while router is rebooting).

3.3.5 QoS

Quality of service, QoS provides an efficient way for computers on the network to share the internet bandwidth with a promised quality of internet service. Without QoS, all computers and devices on the network will compete with each other to get Internet bandwidth, and some applications which require guaranteed bandwidth (like video streaming and network telephone) will be affected, therefore an unpleasing result will occur, like the interruption of video / audio transfer.

With this function, you can limit the maximum bandwidth or give a guaranteed bandwidth for a specific computer, to avoid said unpleasing result from happening.

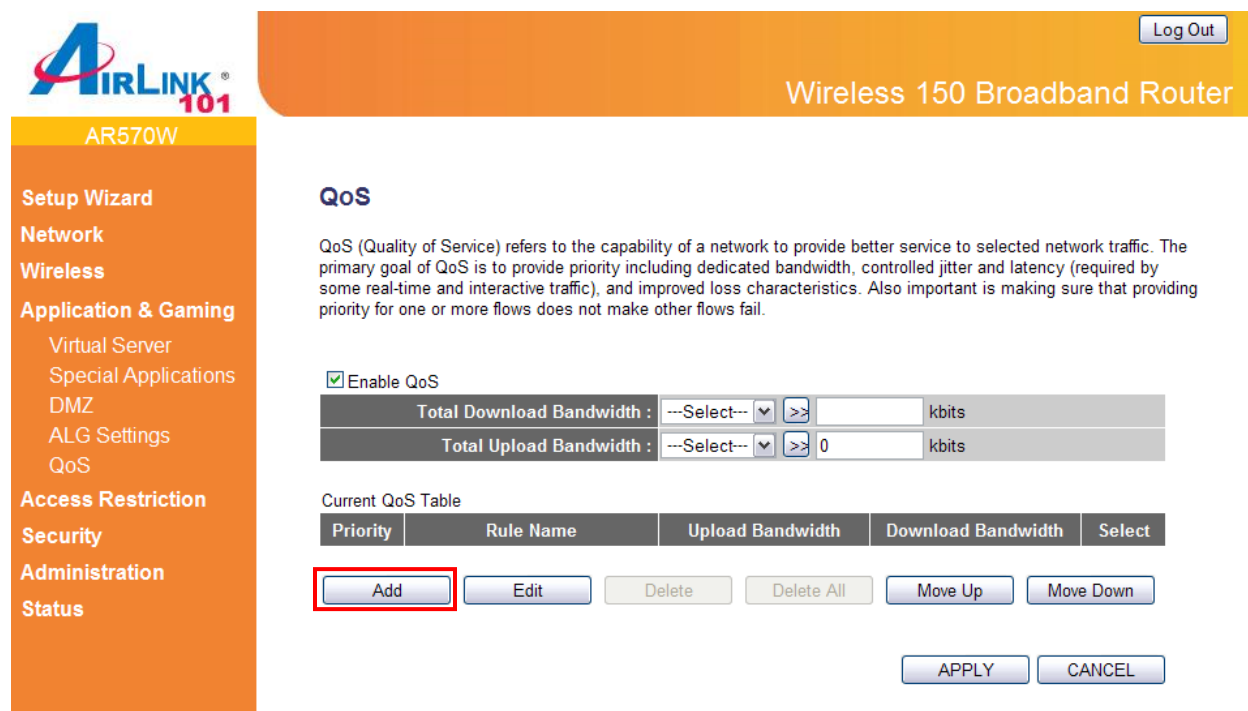

Parameter	Description
Enable QoS	Check this box to enable QoS, and uncheck this box to disable QoS.
Total Download Bandwidth	You can set the limit of total download bandwidth in kbits. To disable download bandwidth limitation, input 0 here.
Total Upload Bandwidth	You can set the limit of total upload bandwidth in kbits. To disable upload bandwidth limitation, input 0 here.
Current QoS Table	From the table, you can check each QoS rule setting.
Add	Click "Add" button to add a new QoS rule, see section 3.3.5.1 "Add a new QoS rule" below.
Edit	If you want to modify the content of a specific rule, please check its "Select" box, then click "Edit" button. Only one rule should be selected a time! If you didn't select a rule before clicking "Edit" button, you'll be prompted to add a new rule.
Delete	If you want to delete a setting, check the 'select' box of the setting you want to delete, then click 'Delete' button. (You can select more than one setting).
Delete All	If you want to delete all settings listed here, please click 'Delete All' button.
Move Up	You can raise the priority of the QoS rule you selected by clicking this button.
Move Down	You can lower the priority of the QoS rule you selected by clicking this button.

3.3.5.1 Add a new QoS rule

After you click "Add" button on QoS page, the following message will appear:

AR570W

- Setup Wizard
- Network
- Wireless
- Application & Gaming
 - Virtual Server
 - Special Applications
 - DMZ
 - ALG Settings
 - QoS
- Access Restriction
- Security
- Administration
- Status

QoS

This page allows users to add/modify the QoS rule's settings.

Rule Name :	<input type="text" value="VoIP"/>		
Bandwidth :	Download ▾	<input type="text" value="500"/>	Kbps Guarantee ▾
Local IP Address :	<input type="text" value="192.168.2.233"/>	-	<input type="text" value="192.168.2.233"/>
Local Port Range :	<input type="text"/>		
Remote IP Address :	<input type="text"/>	-	<input type="text"/>
Remote Port Range :	<input type="text"/>		
Traffic Type :	None ▾		
Protocol :	TCP ▾		
		<input type="button" value="Save"/>	<input type="button" value="Reset"/>

Parameter	Description
Rule Name	Please give a name to this QoS rule (up to 15 alphanumeric characters).
Bandwidth	Set the bandwidth limitation of this QoS rule. You have to select the data direction of this rule (Upload or Download), and the speed of bandwidth limitation in Kbps, then select the type of QoS: "guarantee" (guaranteed usable bandwidth for this rule) or "max" (set the maximum bandwidth for the application allowed by this rule).
Local IP Address	Specify the local (source) IP address that will be affected by this rule. Please input the starting IP address in the left field, and input the end IP address in the right field to define a range of IP addresses, or just input the IP address in the left field to define a single IP address.
Local Port Range	Please input the range of local (source) port numbers that will be affected by this rule. If you want to apply this rule on port 80 to 90, please input 80-90; if you want to apply this rule on a single port, just input the port number, such as 80.
Remote IP Address	Specify the remote (destination) IP address that will be affected by this rule. Please input the starting IP address in the left field, and input the end IP address in the right field to define a range of IP addresses, or just input the IP address in the left field to define a single IP address.
Remote Port Range	Please input the range of remote (destination) port number that will be affected by this rule. If you want to apply this rule on port 80 to 90, please input 80-90; if you want to apply this rule on a single port, just input the port number, such as 80. If the remote (destination) IP address and /or port number is universal, just leave it blank.
Traffic Type	Please select the traffic type of this rule, available options are None, SMTP, HTTP, POP3, and FTP. You can select a specific traffic type for this rule, if you want to make this rule as a IP address based rule (apply

the limitation on all traffics from / to the specified IP address / port number), select “None”.

Protocol

Please select the protocol type of this rule, available options are TCP and UDP. If you dont know what protocol your application uses, please try “TCP” first, and switch to “UDP” if this rule doesn’t seems to work.

After you finish with all settings, please click “Save” button, you’ll be brought back to previous menu, and the rule you just set will appear in current QoS table; if you did anything wrong, you’ll get an error message when you click “Save” button, please correct your input by the instructions given by the error message.

After you finish with all QoS settings, please click “Apply” button.
If you want to reset all settings in this page, please click “Cancel” button.

After you clicked Apply, the following message will be displayed on your web browser:

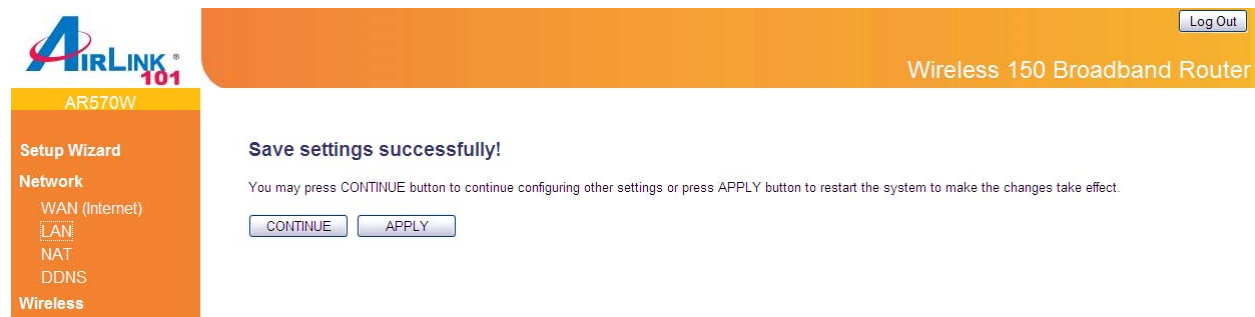

You can click “Continue” to back to previous setup page to continue on other setup procedures, or click “Apply” to reboot the router so the settings will take effect (Please wait for about 30 seconds while router is rebooting).

3.4 Access Restrictions

This function allows you to configure some Internet access rules for your local computers based on the IP address, applications, URL or keywords.

3.4.1 IP & Port Filtering

If you want to restrict users from accessing certain Internet applications/services (e.g. Internet websites, email, FTP etc.) by their IP addresses, then you can set up the filtering rules here. Entries in this table are restricted to use certain type of connections from the router. IP filters can be helpful in securing or restricting your local network.

Parameters	Description
Enable IP & Port Filtering	Check/uncheck to enable/disable the IP & Port Filtering.
Deny/Allow	Please select "Deny" or "Allow" to decide the behavior of IP filtering table. If you select deny, all IP addresses listed in filtering table will be denied from connecting to the network; if you select allow, only IP addresses listed in filtering table will be able to connect to the network, and all other network devices will be rejected.
Add PC	Click "Add PC" to add a new IP address to IP filtering table. See more information below.
Delete	If you want to delete a specific setting, check the 'select' box of the setting you want to delete, then click 'Delete' button. (You can select more than one setting).
Delete All	If you want to delete all settings listed here, please click 'Delete All' button.

Click **Add PC** to add a new IP address to IP filtering table, up to 20 IP addresses can be added.

AR570W

- Setup Wizard
- Network
- Wireless
- Application & Gaming
- Access Restriction
 - IP & Port Filtering
 - MAC Filtering
 - URL Filtering
- Security
- Administration
- Status

Access Control Add PC

This page allows users to define service limitation of client PC, including IP address and service type.

Client PC Description :	<input style="width: 60%;" type="text"/>
Client PC IP Address :	<input style="width: 30%;" type="text"/> - <input style="width: 30%;" type="text"/>

• Client Service :

Service Name	Detail Description	Select
WWW	HTTP, TCP Port 80, 3128, 8000, 8080, 8081	<input type="checkbox"/>
E-mail Sending	SMTP, TCP Port 25	<input type="checkbox"/>
News Forums	NNTP, TCP Port 119	<input type="checkbox"/>
E-mail Receiving	POP3, TCP Port 110	<input type="checkbox"/>
Secure HTTP	HTTPS, TCP Port 443	<input type="checkbox"/>
File Transfer	FTP, TCP Port 21	<input type="checkbox"/>
MSN Messenger	TCP Port 1863	<input type="checkbox"/>
Telnet Service	TCP Port 23	<input type="checkbox"/>
AIM	AOL Instant Messenger, TCP Port 5190	<input type="checkbox"/>
NetMeeting	H.323, TCP Port 389,522,1503,1720,1731	<input type="checkbox"/>
DNS	UDP Port 53	<input type="checkbox"/>
SNMP	UDP Port 161, 162	<input type="checkbox"/>
VPN-PPTP	TCP Port 1723	<input type="checkbox"/>
VPN-L2TP	UDP Port 1701	<input type="checkbox"/>
TCP	All TCP Port	<input type="checkbox"/>
UDP	All UDP Port	<input type="checkbox"/>

User Define Service	
Protocol :	<input type="text" value="Both"/>
Port Range :	<input style="width: 60%;" type="text"/>
<input type="button" value="Add"/> <input type="button" value="Reset"/>	

Parameters	Description
Client PC Description	Please input any text to describe this IP address, up to 16 alphanumerical characters.
Client PC IP address	Please input the starting IP address in the left field, and input the end IP address in the right field to define a range of IP addresses, or just input the IP address in the left field to define a single IP address.
Client Service	Please check all services you want to allow or deny this IP address to use, you can check multiple services.
Protocol	If the service you need is not listed above, you can create a new service on your own. Please select TCP or UDP, if you're not sure, please select "Both".
Port Range	Please input the port range of new service here. If you want to specify port 80 to 90, please input "80-90"; if you want to apply this rule on a single port, just input the port number, such as 80.

Add

When you finish with all settings, please click “Add” to save settings, you’ll be brought back to previous menu, and the rule you just set will appear in current IP filtering table.

After you finish with all settings, please click “Apply” button.

If you want to reset all settings in this page, please click “Cancel” button.

After you clicked Apply, the following message will be displayed on your web browser:

You can click “Continue” to back to previous setup page to continue on other setup procedures, or click “Apply” to reboot the router so the settings will take effect (Please wait for about 30 seconds while router is rebooting).

3.4.2 MAC Filtering

If you want to restrict users from accessing certain Internet applications/services (e.g. Internet websites, email, FTP etc.) by their MAC addresses, then you can set up the filtering rules here.

Client PC MAC Address	Computer Name	Comment
<input type="text"/>	<< -----Select----- >>	<input type="text"/>

Below the table are two buttons: 'Add' and 'Reset'. Below the 'Add' button is a section titled 'Current MAC Filtering Table' with a table:

NO.	Computer Name	Client PC MAC Address	Comment	Select
1	None	00:21:2f:48:39:23		<input type="checkbox"/>

Below the table are three buttons: 'Delete', 'Delete All', and 'Reset'. At the bottom of the page are two buttons: 'APPLY' and 'CANCEL'.

Parameters	Description
Enable MAC Filtering	Check this box to enable the MAC filtering function. Please select “Deny” or “Allow” to decide the behavior of MAC filtering table. If you select Deny, all MAC addresses listed in filtering table will be denied from connecting to the network; if you select Allow, only MAC addresses listed in filtering table will be able to connect to the network, and all other network devices are rejected.
Client PC MAC Address	Input the MAC address of the devices you want to filter in format ‘xx:xx:xx:xx:xx:xx’.
Computer Name	Pull down the menu and all the computers connected to the router will be listed here. You can easily select the computer name without checking the IP address of the computer. If you do not see any computer after you click on the drop-down menu, select the option “Refresh” and you will be given a list of computers that are connected to your network
Comment	You can input any text here as the comment of this MAC address, like ‘ROOM 2A Computer’.
Add	Click “Add” button to add the MAC address and associated comment to the MAC address filtering table.
Reset	Remove all inputted values.
Current MAC Filtering Table	From the table, you can check each MAC Address filter setting.
Delete	If you want to delete a specific MAC address entry, check the ‘select’ box of the MAC address you want to delete, then click ‘Delete’ button. (You can select more than one MAC addresses).
Delete All	If you want to delete all MAC addresses listed here, please click ‘Delete All’ button.
Reset	You can also click ‘Reset’ button to unselect all.

3.4.3 URL/Keyword Filtering

You can block access to certain websites or web contents from local PCs by entering a full URL address or just keywords about the web contents. This filter can help parents to manage the Internet usage for their children (i.e. Parental Control).

URL Filtering

You can block access to certain Web sites from a particular PC by entering either a full URL address or just a keyword of the Web site.

Enable URL Filtering

URL/Keyword :

NO.	URL/Keyword	Select
		<input type="button" value="Delete"/> <input type="button" value="Delete All"/> <input type="button" value="Reset"/>

Parameter	Description
Enable URL Filtering	Enable/Disable URL Blocking.
URL/Keyword	You can enter the full URL address of a website or any keyword of certain web contents you want to block.
Current URL Blocking Table	From the table, you can check each URL filter setting.
Delete	If you want to delete a setting, check the 'select' box of the setting you want to delete, then click 'Delete' button. (You can select more than one setting).
Delete All	If you want to delete all settings listed here, please click 'Delete All' button.
Reset	You can also click 'Reset' button to unselect all.

After you finish with all settings, please click "Apply" button.
 If you want to reset all settings in this page, please click "Cancel" button.

After you clicked Apply, the following message will be displayed on your web browser:

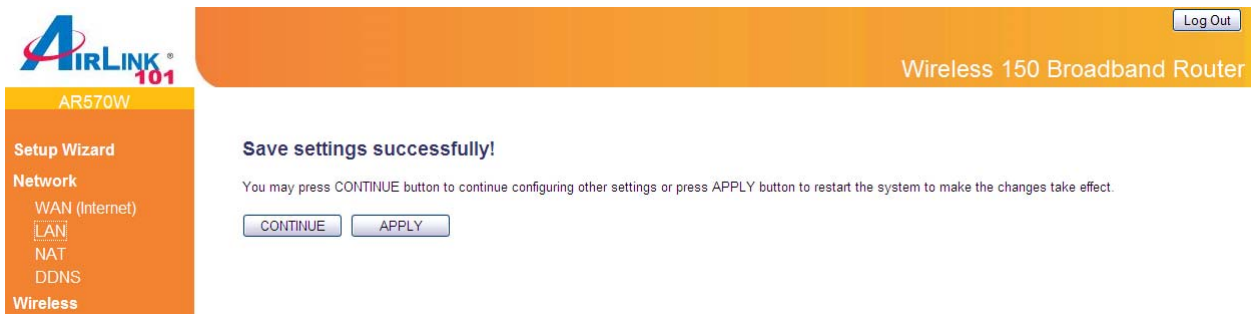

You can click "Continue" to back to previous setup page to continue on other setup procedures, or click "Apply" to reboot the router so the settings will take effect (Please wait for about 30 seconds while router is rebooting).

3.5 Security

3.5.1 Firewall

Excepting NAT, this router also provides firewall function to block malicious intruders from accessing your computers on local network. These functions include inbound attack prevention, and block outbound traffics.

The Wireless 150 Router AR570W has built in **SPI Firewall** which is a type of firewall that inspects incoming data packets to make sure they correspond to an outgoing request. Unsolicited and possibly harmful packets are rejected. It is suggested to keep SPI Firewall enabled.

When you enable “Discard Ping from WAN”, you router will not respond to a “ping” request or to its WAN interface.

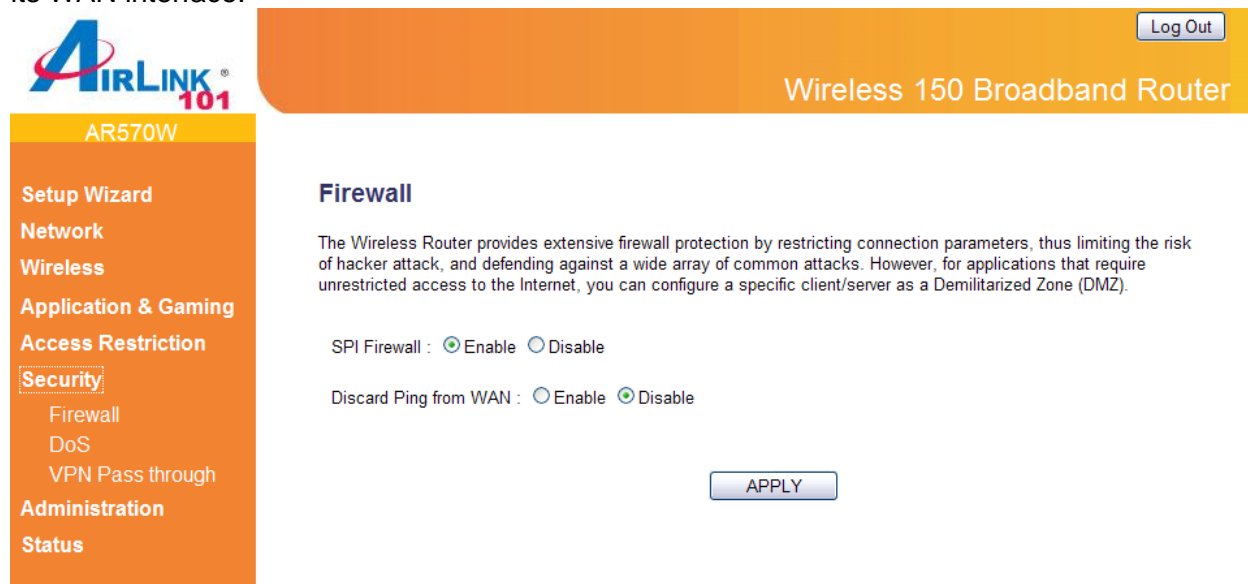

Please select “Enable” or “Disable to enable or disable SPI Firewall and Discard Ping from WAN function of this router. Click “Apply” to save the settings you made.

After you finish with all settings, please click “Apply” button.

If you want to reset all settings in this page, please click “Cancel” button.

After you clicked Apply, the following message will be displayed on your web browser:

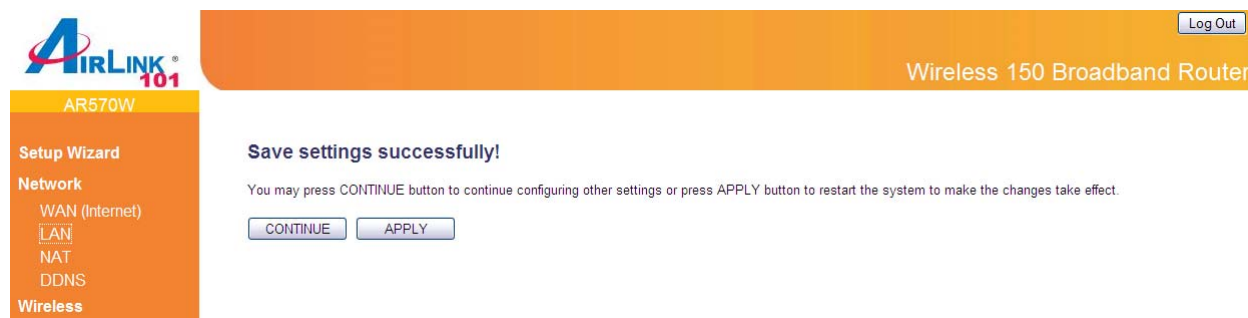

You can click “Continue” to back to previous setup page to continue on other setup procedures, or click “Apply” to reboot the router so the settings will take effect (Please wait for about 30 seconds while router is rebooting).

3.5.2 DoS (Denial-of-Service)

Denial of Service (DoS) is a common attack measure, by transmitting a great amount of data or request to your Internet IP address and server, the Internet connection will become very slow, and server may stop responding because it is not capable to handle too much traffics.

This router has a built-in DoS attack prevention mechanism; when you activate it, the router will stop the DoS attack for you.

', 'Port Scan : ', and 'Sync Flood : '. At the bottom right of the settings area are buttons for 'Advanced Settings', 'APPLY', and 'CANCEL'."/>

DoS

The Wireless Router's firewall can block common hacker attacks, including DoS and Port Scan.

DoS Module

Ping of Death :	<input type="checkbox"/>
Port Scan :	<input type="checkbox"/>
Sync Flood :	<input type="checkbox"/>

Advanced Settings

APPLY CANCEL

Parameter	Description
Ping of Death	Set the threshold of when this DoS prevention mechanism will be activated. Please check the box of Ping of Death, and input the frequency of threshold (how many packets per second, minute, or hour), you can also input the “Burst” value, which means when this number of “Ping of Death” packet is received in very short time, this DoS prevention mechanism will be activated.
Discard Ping From WAN	Check the box to discard this ping request to the WAN IP address of the router.
Port Scan	Many kind of port scan methods are listed here, please check one or more DoS attack methods you want to prevent.
Sync Flood	Like Ping of Death, you can set the threshold of when this DoS prevention mechanism will be activated.
Advanced Settings	Click this button and you can set advanced settings of the DoS prevention method listed above, please see section 3.5.2.1 ‘DoS – Advanced Settings’ below.

3.5.2.1 DoS – Advanced Settings

When you click ‘Advanced Settings’ button in DoS page, the following page will be displayed on your web browser:

AR570W

- Setup Wizard
- Network
- Wireless
- Application & Gaming
- Access Restriction
- Security
 - Firewall
 - DoS
 - VPN Pass through
- Administration
- Status

DoS

The Wireless Router's firewall can block common hacker attacks, including DoS, Discard Ping from WAN and Port Scan.

DoS Module

<input checked="" type="checkbox"/>	Ping of Death	5	Packet(s) per Second	Burst 5
<input checked="" type="checkbox"/>	Port Scan	<input checked="" type="checkbox"/> NMAP FIN / URG / PSH <input checked="" type="checkbox"/> Xmas tree <input checked="" type="checkbox"/> Another Xmas tree <input checked="" type="checkbox"/> Null scan <input checked="" type="checkbox"/> SYN / RST <input checked="" type="checkbox"/> SYN / FIN <input checked="" type="checkbox"/> SYN (only unreachable port)		
<input checked="" type="checkbox"/>	Sync Flood	30	Packet(s) per Second	Burst 30

Parameter	Description
Ping of Death	Set the threshold of when this DoS prevention mechanism will be activated. Please check the box of Ping of Death, and input the frequency of threshold (how many packets per second, minute, or hour), you can also input the 'Burst' value, which means when this number of 'Ping of Death' packet is received in very short time, this DoS prevention mechanism will be activated.
Port Scan	Many kind of port scan methods are listed here, please check one or more DoS attack methods you want to prevent.
Sync Flood	Like Ping of Death, you can set the threshold of when this DoS prevention mechanism will be activated.

After you finish with all settings, please click "Apply" button.
If you want to reset all settings in this page, please click "Cancel" button.

After you clicked Apply, the following message will be displayed on your web browser:

AR570W

- Setup Wizard
- Network
 - WAN (Internet)
 - LAN
 - NAT
 - DDNS
- Wireless

Save settings successfully!

You may press CONTINUE button to continue configuring other settings or press APPLY button to restart the system to make the changes take effect.

You can click “Continue” to back to previous setup page to continue on other setup procedures, or click “Apply” to reboot the router so the settings will take effect (Please wait for about 30 seconds while router is rebooting).

3.5.3 VPN Pass through

Enable	Name	Comment
<input checked="" type="checkbox"/>	IPsec Pass Through	Support for IPsec passthrough
<input checked="" type="checkbox"/>	L2TP Pass Through	Support for L2TP passthrough
<input checked="" type="checkbox"/>	PPTP Pass Through	Support for PPTP passthrough

Parameter	Description
IPsec pass through	Check this box and the router will enable IPsec packets pass through the router for VPN connection.
PPTP pass through	Check this box and the router will enable PPTP packets pass through the router for VPN connection
L2TP pass through	Check this box and the router will enable L2TP packets pass through the router for VPN connection.

After you finish with all settings, please click “Apply” button.

If you want to reset all settings in this page, please click “Cancel” button.

After you clicked Apply, the following message will be displayed on your web browser:

You can click “Continue” to back to previous setup page to continue on other setup procedures, or click “Apply” to reboot the router so the settings will take effect (Please wait for about 30 seconds while router is rebooting).

3.6 Administration

The Administration page allows you to specify a time zone, to change the system password and to specify a remote management port, to upgrade firmware, to save/reload configuration settings, to enable system log, to view the statistics information, and to enable/disable UPnP for the Router.

3.6.1 Time

Time

Set the time zone of the Wireless Router. This information is used for log entries and firewall settings.

Current Time : Year 2009 Month 10 Day 1 Hour 15 Minute 44 Second 4 [Copy Time from PC](#)

Enable NTP Update

Time Zone : (GMT-08:00) Pacific Time (US & Canada); Tijuana

Time Server Address : 192.43.244.18

Daylight Savings : Enable
Time From January 1 To January 1

[APPLY](#) [CANCEL](#)

Parameter	Description
Current Time	Display the router's current time. You can manually configure it or Click on Copy Time from PC.
Enable NTP Update	Check to enable time auto-synchronization through Internet.
Time Zone	You can select your local time zone here. The router will sync time according to your time zone selection.
Time Server Address	Input the IP address / host name of time server here
Daylight Savings	If the country you live uses daylight saving, please check the Enable box and choose the duration of daylight saving.

After you finish with all settings, please click "Apply" button.
If you want to reset all settings in this page, please click "Cancel" button.

After you clicked Apply, the following message will be displayed on your web browser:

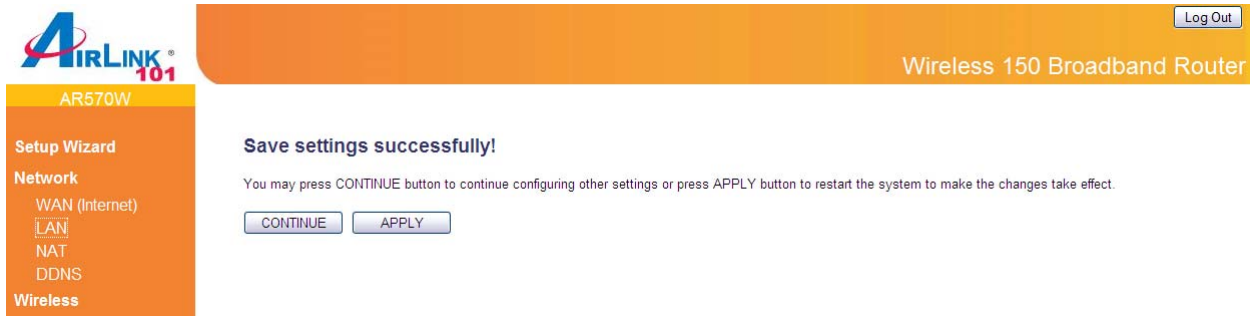

You can click “Continue” to back to previous setup page to continue on other setup procedures, or click “Apply” to reboot the router so the settings will take effect (Please wait for about 30 seconds while router is rebooting).

3.6.2 Management

3.6.2.1 Password

You can change the password required to log into the Router’s web configuration utility. The default user name and password are “admin”. It is suggested to change the administrator’s default password as soon as you start to use the Router, and store it in a safe place. The password can consist of 0 to 12 alphanumeric characters, and are case sensitive.

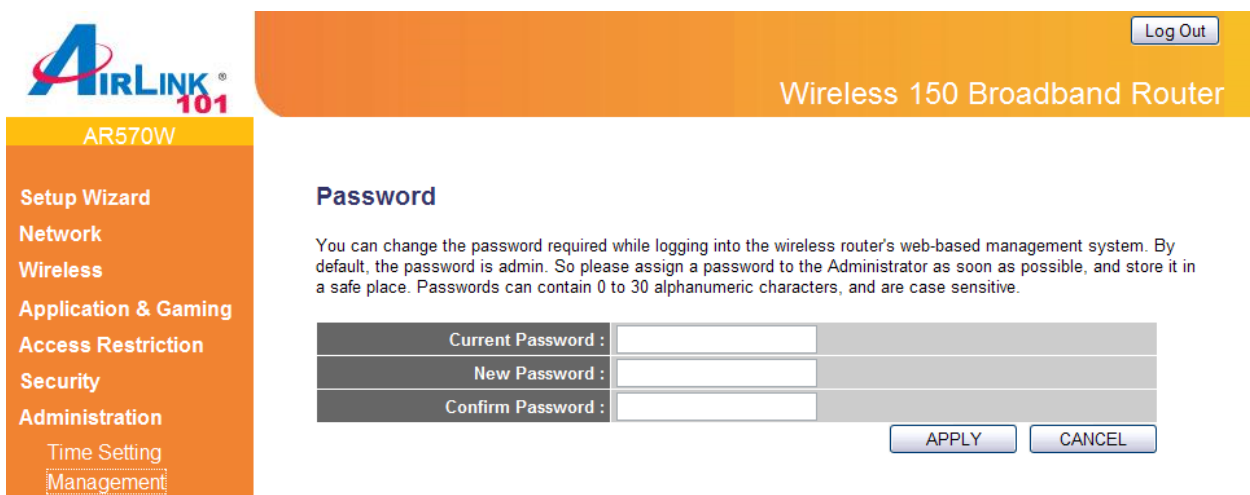

Parameters	Description
Current Password	Enter the current password of the router.
New Password	Enter your new password.
Confirmed Password	Enter your new password again for verification purposes.

Note: If you forget your password, you’ll have to reset the router to the factory default (user name and password are both ‘admin’) by pushing and holding the reset button on the back of the router for 10 seconds.

After you finish with all settings, please click “Apply” button.
If you want to reset all settings in this page, please click “Cancel” button.

After you clicked Apply, the following message will be displayed on your web browser:

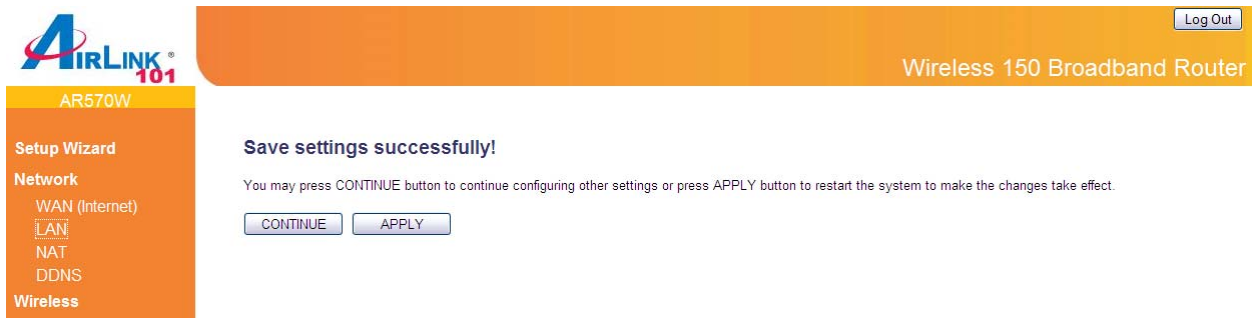

You can click “Continue” to back to previous setup page to continue on other setup procedures, or click “Apply” to reboot the router so the settings will take effect (Please wait for about 30 seconds while router is rebooting).

3.6.2.2 UPnP

You can select enable or disable UPnP feature here. After you enable the UPnP feature, all client systems that support UPnP, like Windows Vista, can discover this router automatically.

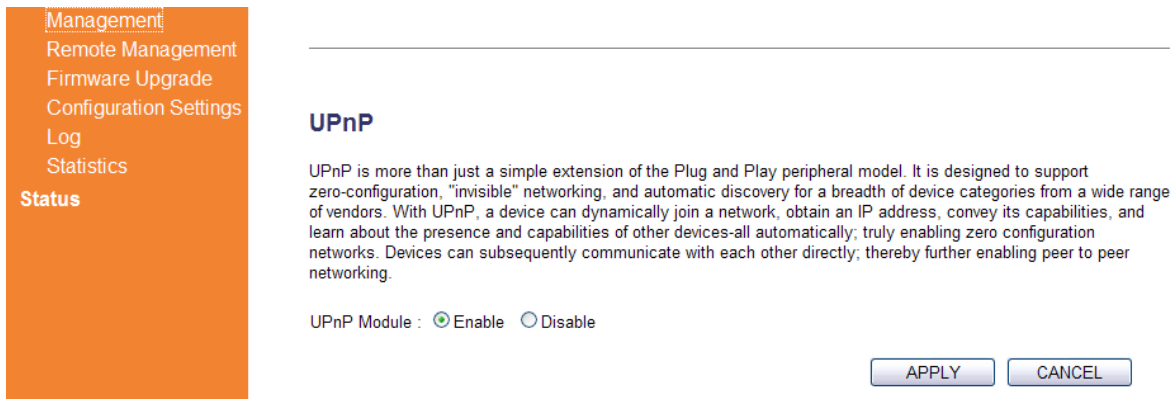

3.6.2.3 Reset (Reboot)

Click Apply button under the Reset section if you want to reboot the router.

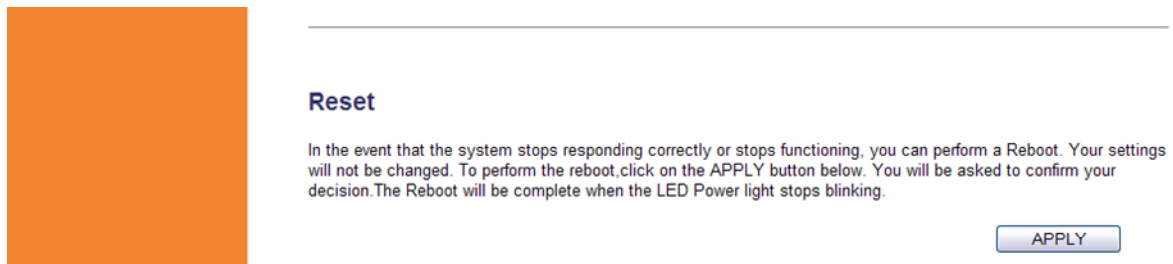

3.6.3 Remote Management

You can manage this router remotely by enabling the 'Remote Management' function.

Parameters	Description
Host Address	Input the IP address of the remote host you wish to initiate a management access. "0.0.0.0" means any remote IP address. If you specify an IP address here, then the router will only allow remote access from this specific IP address.
Port	You can define the port number this router should expect an incoming request. If you're providing a web service (default port number is 80), you should try to use other port number. You can use the default port setting "8080", or something like "32245" or "1429". (Any integer between 1 and 65534)
Enabled	Select the field to start the configuration

After you finish with all settings, please click "Apply" button.
If you want to reset all settings in this page, please click "Cancel" button.

To access your router remotely, you need to enter the router's WAN IP address in a web browser with specific port number. For example, your router's WAN IP address is 67.39.100.32 (you can find the WAN IP address at **Status > Internet Connection > IP Address**), and the port number is 8080. You need to go to <http://67.39.100.32:8080> to access your router.

After you clicked Apply, the following message will be displayed on your web browser:

You can click “Continue” to back to previous setup page to continue on other setup procedures, or click “Apply” to reboot the router so the settings will take effect (Please wait for about 30 seconds while router is rebooting).

3.6.4 Firmware Upgrade

To upgrade the firmware for the Router, you need to download the firmware file and save it to your local hard disk first. You may need to unzip it if it is a .zip file.

Click **NEXT** to start the firmware upgrade.

Click on **Browse** to select the firmware you just downloaded/unzipped, then click **APPLY** to start the upgrade process. (You may have to wait a few minutes for the upgrade to complete).

NOTE: Never interrupt the upgrade process by closing the web browser or physically disconnect your computer from router. If the firmware you uploaded is corrupt, the firmware upgrade will fail, and you may contact Airlink101 Technical Support for help.

3.6.5 Configuration Settings

The Configuration Settings screen allows you to save (**Backup**) the router's current configuration setting. Saving the configuration settings provides an added protection and convenience should problems occur with the router and you have to reset to factory default. When you save the configuration settings (Backup) you can re-load the saved settings into the router through the **Restore** function. If extreme problems occur you can use the **Restore to Factory Default** function, this will set all configurations to its original default settings (e.g. when you first purchased the router).

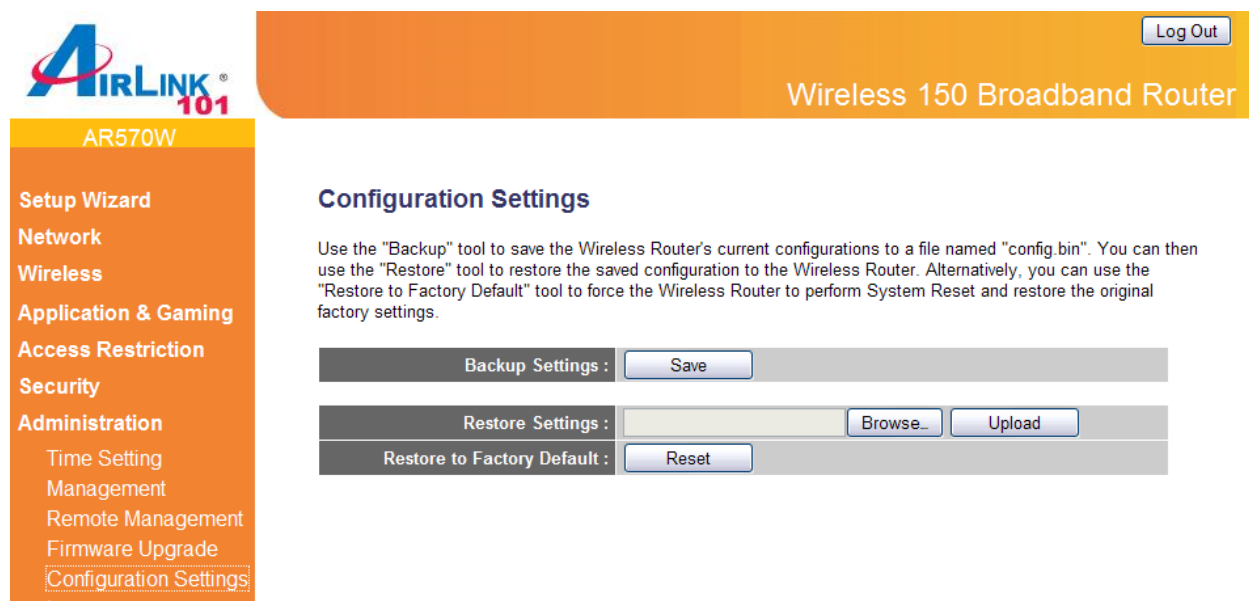

Parameters	Description
Backup Settings	Click Save button to save the router's current configuration to a file named "config.bin" on your PC.
Restore Settings	Click "Browse" button to locate the file you have saved before and click "Upload" button to restore the saved configuration to the Broadband router.
Restore to Factory Default	Click Reset button if you want to force the router restore the original factory settings.

3.6.6 Log

All important system events and system security are logged. You can use this function to check the log of your router.

System Log
View the system operation information. You can see the system start up time, connection process and etc., here.

```
Jan 1 00:00:00 (none) syslog.info syslogd started: BusyBox v1.11.1
Oct 1 11:30:22 (none) local6.debug upnpd[1334]: UPnP SDK Successfully Init
Oct 1 11:30:22 (none) local6.debug upnpd[1334]: Successfully set the Web Se
Oct 1 11:30:22 (none) local6.debug upnpd[1334]: IGD root device successful
Oct 1 11:30:24 (none) local6.debug upnpd[1334]: Advertisements Sent. List
Oct 1 11:52:40 (none) local6.debug upnpd[1334]: Shutting down on signal 15
Oct 1 11:52:40 (none) local6.debug upnpd[1334]: DeleteAllPortMappings: Upn
Oct 1 11:52:41 (none) daemon.info in.rdiscd[1094]: ----224.0.0.2 rdisc St
Oct 1 11:52:41 (none) daemon.info in.rdiscd[1094]: 0 packets transmitted,
```

Buttons: Save, Clear, Refresh

Security Log
View any attempts that have been made to illegally gain access to your network.

```
[2000-01-01 00:00:13]: start Dynamic IP
[2000-01-01 00:00:19]: [SNTP]: connect to TimeServer 192.43.244.18 ...
[2009-10-01 11:30:19]: [SNTP]: connect success!
[2009-10-01 11:30:19]: [SNTP]: set time to 2009-10-01 11:30:19
[2009-10-01 11:30:19]: [FIREWALL]: WAN IP is 192.168.1.97 setting firewall.
[2009-10-01 11:30:19]: [FIREWALL]: WAN2 IP is setting firewall...
[2009-10-01 11:37:28]: [SNTP]: connect to TimeServer 192.43.244.18 ...
[2009-10-01 11:37:29]: [SNTP]: connect success!
[2009-10-01 11:37:29]: [SNTP]: set time to 2009-10-01 11:37:29
```

Buttons: Save, Clear, Refresh

Parameters	Description
Save	Save current event log to a text file.
Clear	Delete all event logs displayed here.
Refresh	Refresh the event log display.

3.6.7 Statistics

View the statistics of packets sent and received on WAN, LAN and Wireless LAN.

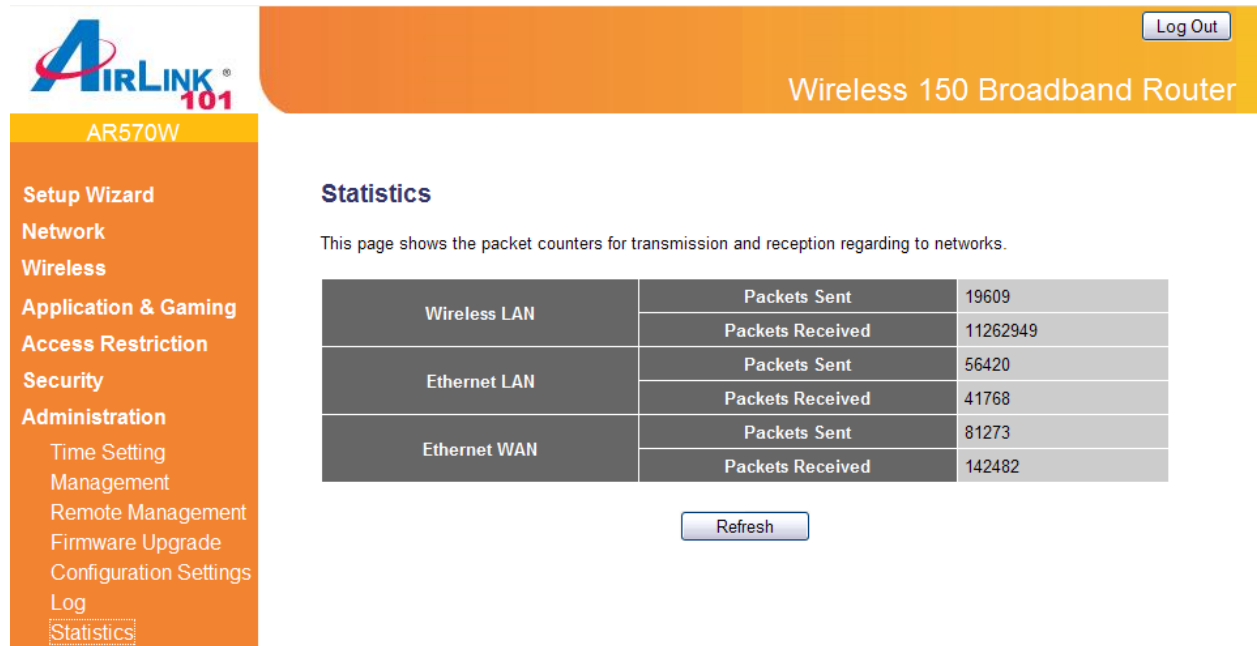

Wireless LAN	Packets Sent	19609
	Packets Received	11262949
Ethernet LAN	Packets Sent	56420
	Packets Received	41768
Ethernet WAN	Packets Sent	81273
	Packets Received	142482

Below the table is a 'Refresh' button.

Click Refresh to display the latest information.

3.7 Status

The Status section allows you to monitor the current status of your router. You can use the Status page to monitor: the Internet, LAN connection, Wireless status, and the current firmware version of the Router.

3.7.1 Internet Connection Status

You can use this function to view the status of current Internet connection.

WAN Status	
WAN Protocol :	Dynamic IP connect
IP Address :	192.168.1.98
Subnet Mask :	255.255.255.0
Default Gateway :	192.168.1.1
MAC Address :	00:1F:1F:1F:83:49
Primary DNS :	192.168.1.1
Secondary DNS :	206.13.28.12

3.7.2 LAN Status

You can use this function to view the LAN status of your router, including TCP/IP setting, DHCP Server status, and MAC address.

LAN Configuration	
IP Address :	192.168.2.1
Subnet Mask :	255.255.255.0
DHCP Server :	Enable
MAC Address :	00:1f:1f:1f:83:48

At the bottom of the page, there is a logo for 'goahead WEB SERVER'.

3.7.3 WLAN (Wireless LAN) Status

You can use this function to show the Wireless LAN status of your router, including ESSID (the name of your wireless network), Channel number, and Security.

3.7.4 System Status

You can use this function to know the system information and firmware version (Runtime Code Version) of this router.

Chapter 4 Troubleshooting

If you have trouble connecting to the Internet, try the following steps:

Step 1 Power off the Cable/DSL modem, router, and computer and wait for **5 minutes**.

Step 2 Turn on the Cable/DSL modem and wait for the lights on the modem to settle down.

Step 3 Turn on the router and wait for the lights on the router to settle down.

Step 4 Turn on the computer.

Step 5 Log in to the router and you will see the Internet Connection Status.

Step 6 Verify that the **Internet IP Address**, **Subnet Mask**, and **Default Gateway** under **WAN Status** section have valid numbers assigned to them (instead of all 0's).

WAN Status	
WAN Protocol :	Dynamic IP connect
IP Address :	192.168.1.97
Subnet Mask :	255.255.255.0
Default Gateway :	192.168.1.1
MAC Address :	00:1F:1F:1F:83:49
Primary DNS :	192.168.1.1
Secondary DNS :	206.13.28.12

Technical Support

E-mail: support@airlink101.com

Toll Free: 1-888-746-3238

Website: www.airlink101.com

*Theoretical maximum wireless signal rate derived from IEEE standard 802.11 specifications. Actual data throughput will vary. Network conditions and environmental factors, including volume of network traffic, building materials and construction, mix of wireless products used, radio frequency interference (e.g., cordless telephones and microwaves) as well as network overhead lower actual data throughput rate. Compatibility with 802.11n devices from other manufacturers is not guaranteed. Specifications are subject to change without notice. Photo of product may not reflect actual content. All products and trademarks are the property of their respective owners. Copyright© 2010 Airlink101®